

PURA  
idea ceramica  
dress your home





# PURA

INDEX

08  
white

14  
vanilla

20  
desert

26  
grey

32  
ice

32  
black

38  
features

44  
info  
tecniche

# PURA

**MADE** **IN** **ITALY**

Collezioni realizzate esclusivamente in Italia  
Collections produced exclusively in Italy  
Collections fabriqués exclusivement en Italie  
Kollektionen ausschließlich in Italien hergestellt





Collezioni realizzate con tecnologia digitale  
Collections made with digital technology  
Collections réalisées avec technique de traitement numérique  
des image  
Kollektion mit Digital Technologie hergestellt



100% Eco  
100% Eco  
100% Eco  
100% Öko

Km  
zero

100% Chilometrizerzero e materie prime locali  
100% Km zero / Local raw materials  
100% Km zero / Matières premières locales  
100% Null km / Lokale Rohstoffe



100% Riciclo totale  
100% Full recycling  
100% Recyclage complet  
100% Vollständiges Recycling





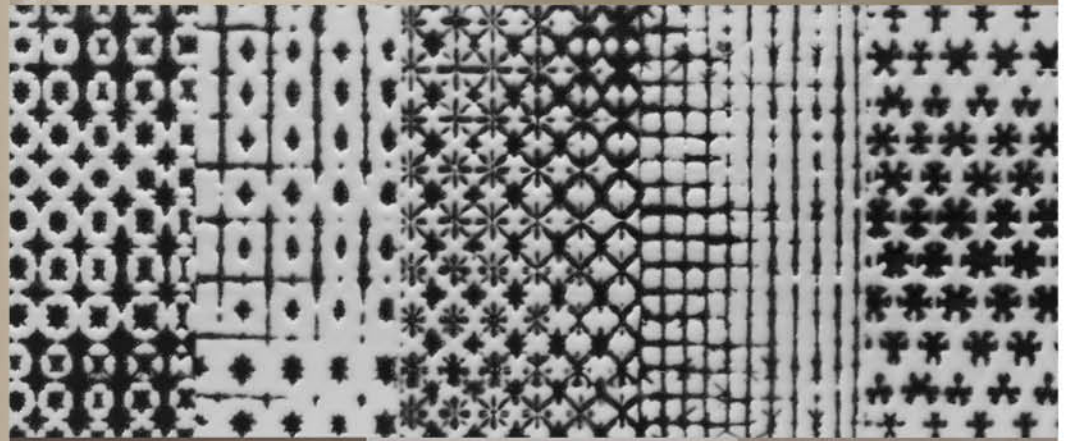
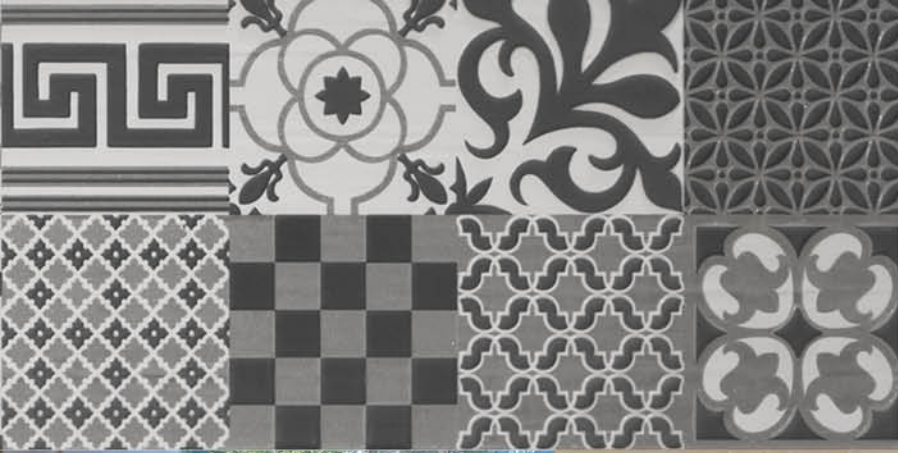

PURA



lineare, austero, senza tempo: la collezione pura richiama una superficie appena ondulata, una semplicità di linee, ispirata alla purezza e alla gradazione del cemento, un prodotto dallo stile sobrio e misurato. La composizione cromatica ottenuta attraverso lo studio della rifrazione di luce sulla materia ha suggerito sei tinte base: white, vanilla, desert, grey, ice, black, che arricchite dal movimento della superficie, conferiscono alla collezione un aspetto artigianale e unico. La collezione dalle nuance moderne e sofisticate è prodotta nel formato 25x60 in bicottura tradizionale da rivestimento e accompagnata dal suo pavimento nei tre formati 60x60, 30x60 e 40x80, due finiture, naturale e rettificato realizzate industrialmente in gres porcellanato ad impasto colorato in massa.

linear, plain, timeless: the pura collection takes its cue from / gets its inspiration from wavy surfaces, simplicity, purity and shading of cement; a product with a sober and equable style. The observation of the refraction of light on the material lead to a selection of six base colors: white, vanilla, desert, grey, ice, black, which, together with the movement of the surface, give the collection a handmade and unique appearance. This modern and sophisticated collection is produced in traditional double fired wall tiles in size 25x60 and in color body porcelain for flooring in sizes 60x60, 30x60 and 40x80, natural and rectified.

linéaire, austère, intemporel: la collection pura rappelle une surface un peu ondulés, avec des lignes simples, inspiré par la pureté et les nuances du ciment, produit sobre et mesuré. La composition de la couleur obtenue grâce à l'étude de la réfraction de la lumière sur la matière, suggère six couleurs de base: white, vanilla, desert, grey, ice, black, qui enrichi par le mouvement de la surface, donnent à la collection un aspect artisanal et unique. La collection avec nuance moderne et sophistiqué est produite dans le format 25x60 en bi cuisson traditionnelle et elle est accompagnée par son sol dans les trois formats 60x60, 30x60 e 40x80, deux finitions, naturel et rectifié produits en grés cérame teinté dans la masse.

Geradlinig, schmucklos, zeitlos: lässt sich inspirieren von gewellten Oberflächen, von Schlichtheit, der Reinheit und Abstufungen des Zements; ein Produkt in nüchternem und ausgeglichenem Stil. Die Beobachtung der Refraktion des Lichtes auf der Materie hat zu einer Auswahl von sechs Basisfarben geführt: white, vanille, desert, grey, ice, black, welche der Serie, zusammen mit der sanften Bewegung der Oberfläche, ein handgemachtes und einzigartiges Aussehen verleihen. Diese moderne und anspruchsvolle Serie wird als Zweibrandfliese für die Wand im Format 25x60 produziert und als durchgefärbtes Feinsteinzeug für den Boden in den Formaten 60x60, 30x60 und 40x80, natürlich oder rektifiziert.



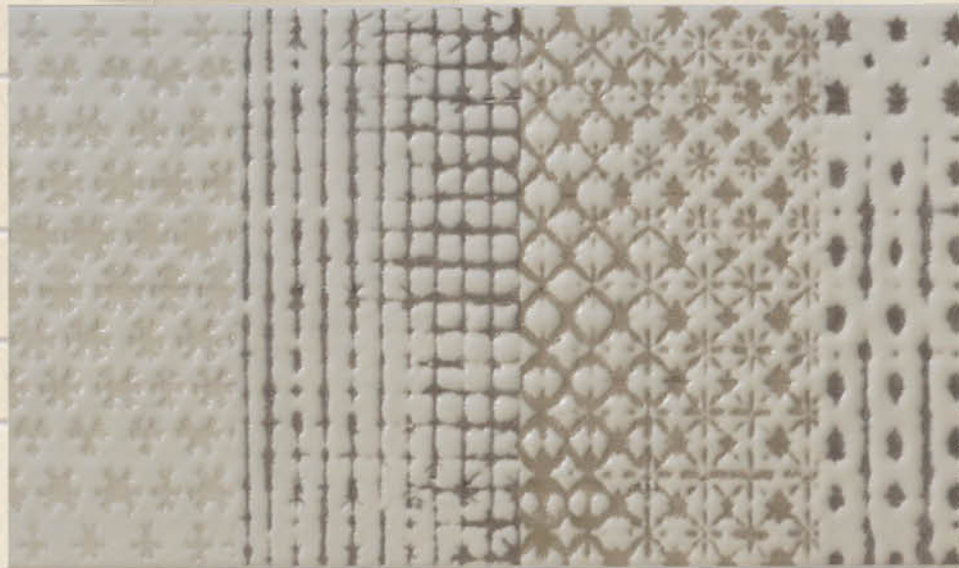
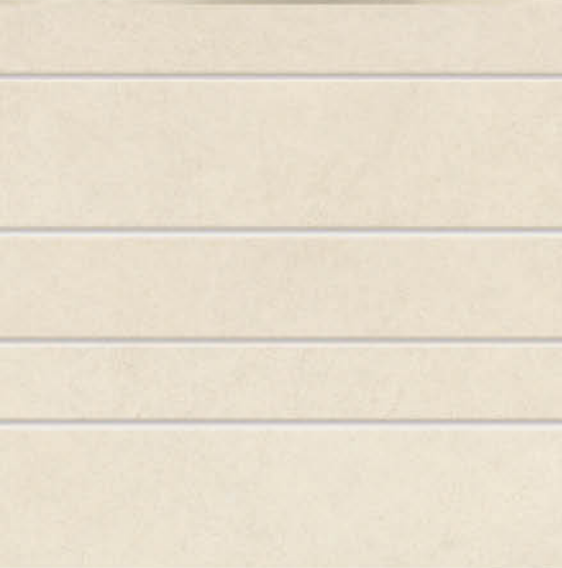





Il colore White è stato scelto come nuance di base per tutte le altre declinazioni calde.

The color white has been picked as the basic nuance during the study of colors for the collection. Its light beige shading allows a combination with all other warm colors.

white









Nella pagina a fianco:  
 rivestimento Pura white 25x60,  
 decoro Seta 6 pz. 25x60,  
 stick petrolio 1x60.

In alto:  
 rivestimento Pura white 25x60,  
 listello Decò sabbia 5x60,  
 inserto Decò sabbia 25x60.

A destra:  
 rivestimento Pura white 25x60,  
 decoro Seta 6 pz. 25x60.

On the opposite page:  
 wall tiles Pura white 10"x24",  
 decor Seta 6 pc. 10"x24",  
 stick petrolio 1/2"x24".

On the top:  
 wall tiles Pura white 10"x24",  
 listel Decò sabbia 10"x24",  
 insert Decò sabbia 2"x24".

On the right:  
 wall tiles Pura white 10"x24",  
 decor Seta 6 pz. 10"x24".









white

PURA

Pura, il cemento in  
Gres Porcellanato a  
casa tua, essenziale,  
semplice e pulito.  
Cromie neutre.

Pura, porcelain  
cément for your  
home, essential,  
simple, clean, neutral  
colors.

Pavimento:  
Pura white rettificato 60x60

Floor tiles:  
Pura white rectified 24"x24"



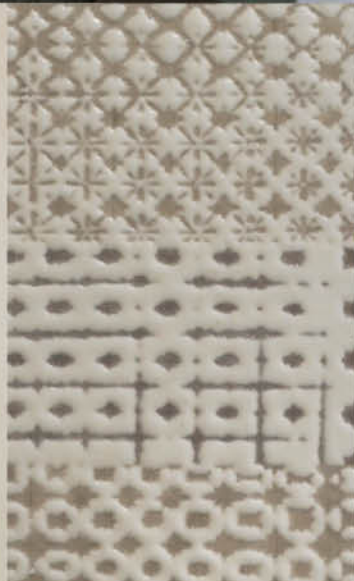
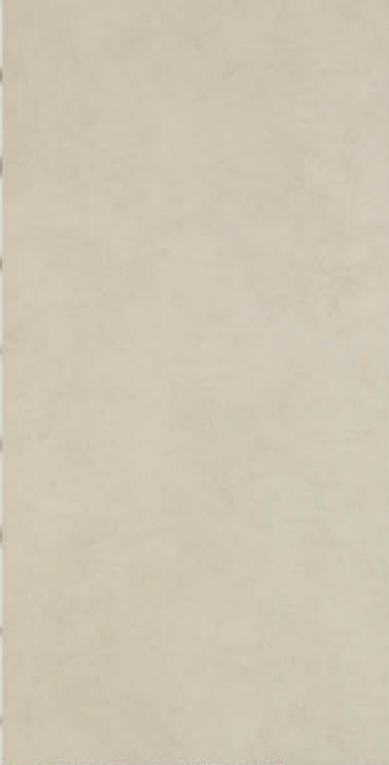





Il potere delle tonalità neutre non può essere negato, questo vale anche per il Vanilla colore intermedio e volutamente leggero che discretamente, entra negli ambienti abitativi.

The power of neutral colors cannot be denied. This applies also to Vanilla, the middle range color, deliberately light and discreet for living spaces.

vanilla







Nella pagina a fianco:  
 rivestimento Pura white 25x60,  
 rivestimento Pura vanilla 25x60,  
 inserto Dress warm 25x60,  
 listello Dress warm 4,5x60,  
 A sinistra:  
 particolare inserto Decò sabbia  
 25x60.

On the opposite page:  
 wall tiles Pura white 10"x24",  
 wall tiles Pura vanilla 10"x24",  
 insert Dress warm 10"x24",  
 listel Dress warm 3/4"x24",  
 On the left:  
 close up insert Decò sabbia  
 10"x24".

Il rivestimento Pura  
 ha un formato  
 extra size ideale  
 per essere posato  
 in ogni tipo di  
 ambiente.

Pura wall tiles  
 thanks to their  
 extra size are  
 suitable for all living  
 spaces.









Pura è espressione essenziale dell'abitare, volutamente spoglia, di orpelli e fronzoli, ma camaleontica nelle possibilità di arredo.

Pura is the primal expression of living, intentionally stark, rid of redundancy, extremely versatile, to suit any style and living environment.

Pavimento:  
Pura vanilla naturale 60,4x60,4

Floor tiles:  
Pura vanilla natural 24"x24"

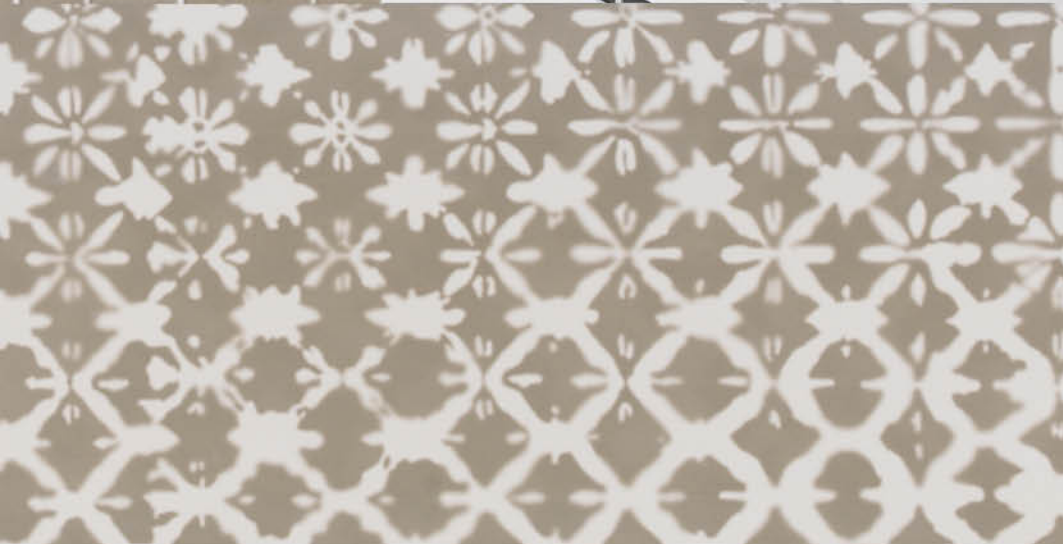





Tono ricco e sensuale, il Desert si pone come colore di tendenza in una gamma di toni neutri e polverosi, crea carattere e definisce gli spazi.

Desert, a rich and sensual shade, a trend color within a neutral and dusty color range, with strength of character, defining space.

desert





Nella pagina a fianco:  
rivestimento Pura white 25x60, rivestimento Pura desert 25x60,  
inserto Dress warm 25x60, listello Dress warm 4,5x60,  
pavimento Pura desert rettificato 60x60.

In basso:  
rivestimento desert 25x60, inserto Decò sabbia 25x60

On the opposite page:  
wall tiles Pura white 10"x24", wall tiles Pura desert 10"x24",  
insert Dress warm 10"x24", listel Dress warm  $\frac{3}{4}$ "x24",  
floor tiles Pura desert fectified 24"x24".

On the bottom:  
wall tiles Pura desert 10"x24", insert Decò sabbia 10"x24".









La collezione dalle cromatiche moderne e sofisticate è prodotta da pavimento nei tre formati 60x60, 30x60 e 40x80 in due finiture, naturale e rettificato, tutto in gres porcellanato.

The collection's flooring in modern and sophisticated shades is produced in sizes 60x60, 30x60 and 40x80, natural and rectified, in color body porcelain.

Pavimento:  
Pura desert naturale 60,4x60,4

Floor tiles:  
Pura desert natural 24"x24"

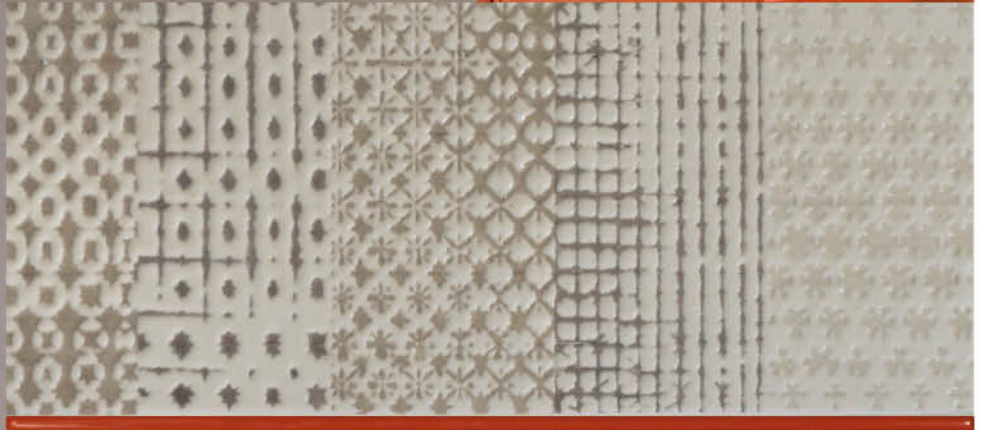





Il Grey è il colore per eccellenza del cemento, come tale in questa palette cromatica, rappresenta la tradizione e il minimal nella nuance classica.

Grey absolutely is the color of cement and within our color palette it represents the tradition of a classic nuance.

grey







Nella pagina a fianco:  
 rivestimento Pura grey 25x60, decoro Seta 6 pz.  
 25x60, parete di fondo white 25x60,  
 Listello Dress warm 4,5x60, stick bordeaux 1x60.  
 Sotto:  
 rivestimento Pura grey 25x60, stick arancio 1x60.

On the opposite page:  
 wall tile Pura grey 25x60, decor Seta 6 pc.  
 10"x24" in the back white 10"x24", listel Dress  
 Warm  $\frac{3}{4}$ "x24", stick bordeaux  $\frac{1}{2}$ "x24".  
 Below:  
 wall tile Pura grey 10"x24", stick arancio  $\frac{1}{2}$ "x24".







grey

PURA

La collezione Pura  
è nata dalla visione  
chiara e pulita dalle  
nuove necessità  
ed aspettative  
contemporanee.

The Pura collection  
has been created  
from the clear and  
neat vision of new  
necessities and  
contemporary  
expectations.

Pavimento:  
Pura grey 40x80

Floor tiles:  
Pura grey 16"x32"



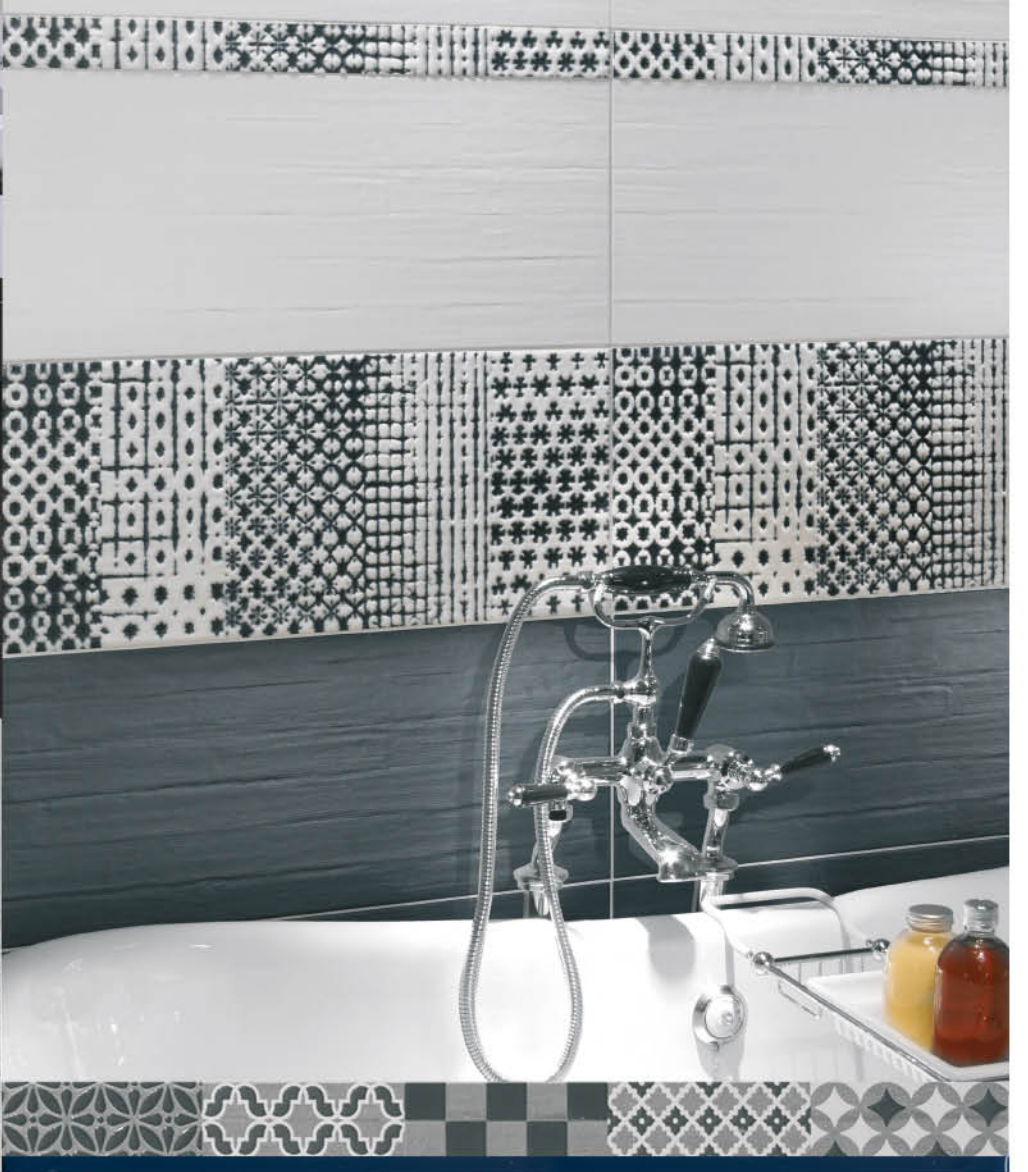
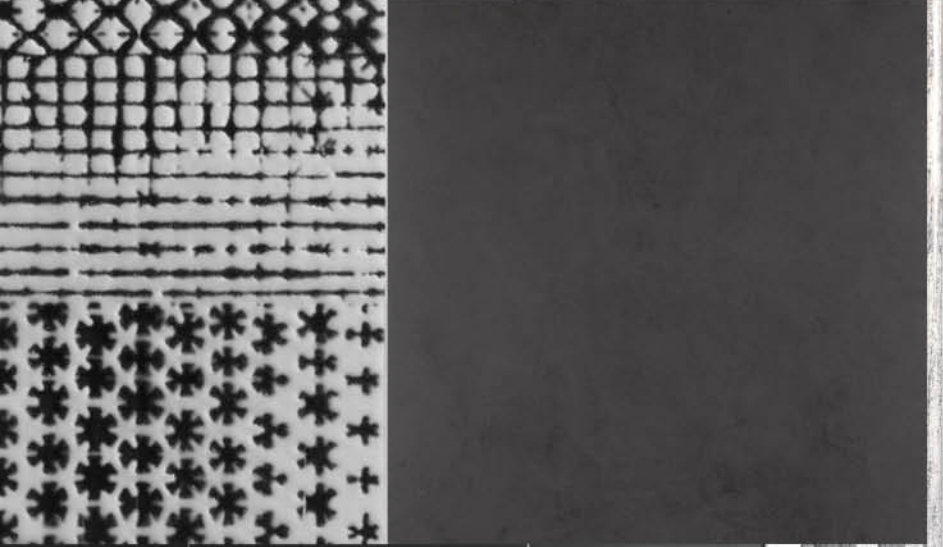





Il bianco è il simbolo della purezza, il colore della luce visibile, senza assorbimento. Il Pura Ice esprime al meglio questo sentimento di candore e luminosità. Il Black è spesso associato all'Ice, elegante e di facile accostamento perché è ravvivato da qualsiasi tinta sia avvicinato.

White is symbol of purity, color of the visible light, without absorption. Pura Ice expresses best this feeling of cleanness and luminosity. Black forms a symbiotic relationship with ice. It's elegant and livens up with any color combination.

ice  
black





black

ice

PURA



Nella pagina a fianco:  
rivestimento Pura ice 25x60, inserto Decò sabbia 25x60.  
In alto:  
rivestimento Pura black 25x60, stick glicine 1x60.

On the opposite page:  
wall tile Pura ice 10"x24", insert Decò sabbia 10"x24".  
On the top:  
wall tile Pura black 10"x24", stick glicine 1/2"x24".







black

ice

PURA

Il Pura Black è una delle 5 nuance da pavimento, tutte realizzate con tecnologia digitale ad alta risoluzione HD Inkjet.

Pura Black is one out of five floor tile colors, all made with HD digital inkjet printing technology.

Pavimento:  
Pura black rettificato 60x60

Floor tiles:  
Pura black rectified 24"x24"







# Features

white



**UR150 Pura White**  
25x60 / 10"x24"  
(40) mq



**UR151 Pura List. Decò Sabbia**  
4,5x60 / 1¾"x24"  
(27) pz

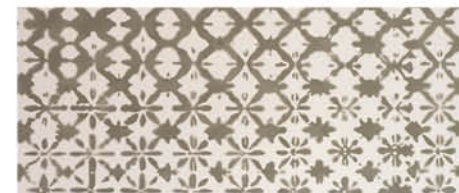

vanilla



**UR160 Pura Vanilla**  
25x60 / 10"x24"  
(40) mq



**UR251 Pura Ins. Decò Sabbia**  
25x60 / 10"x24"  
(37) pz



desert



**UR250 Pura Desert**  
25x60 / 10"x24"  
(40) mq



**UR152 Pura List Dress Warm**  
4,5x60 / 1¾"x24"  
(27) pz



grey



**UR350 Pura Grey**  
25x60 / 10"x24"  
(40) mq



**UR252 Pura Ins. Dress Warm**  
25x60 / 10"x24"  
(37) pz

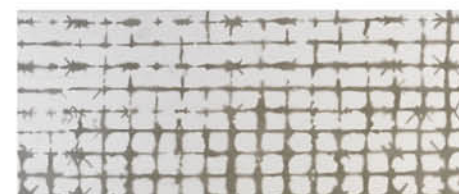

**UR450 Pura Dec Seta 6pz**  
25x60 / 10"x24"  
(42) mq



ice



UR120 Pura Ice  
25x60 / 10"x24"  
(40) mq



UR121 Pura List. Decò Cenere  
4,5x60 / 1 3/4"x24"  
(27) pz



UR122 Pura List Dress Cold  
4,5x60 / 1 3/4"x24"  
(27) pz

black



UR260 Pura Black  
25x60 / 10"x24"  
(40) mq



UR221 Pura Ins. Decò Cenere  
25x60 / 10"x24"  
(37) pz

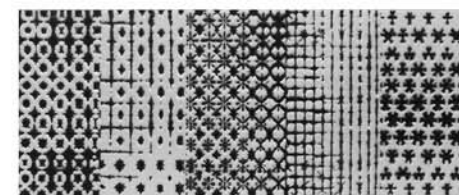

UR222 Pura Ins. Dress Cold  
25x60 / 10"x24"  
(37) pz

Stick

UR001 Stick Argento  
1x60 / 1/2"x24"  
(25) pz

UR002 Stick Bordeaux  
1x60 / 1/2"x24"  
(25) pz

UR003 Stick Rossa  
1x60 / 1/2"x24"  
(25) pz

UR004 Stick Petrolio  
1x60 / 1/2"x24"  
(25) pz

UR005 Stick Glicine  
1x60 / 1/2"x24"  
(25) pz

Bullnose

Bullnose Pura ( all colors )  
6x60 / 2 3/8"x24"  
(10 ) pz

Bullnose Pura ( all colors )  
6x25 / 2 3/8"x10"  
(03 ) pz

Pavimento	gres porcellanato colorato in massa	40x80 - 16"x32" / 60x60- 24"x24" Rettificato - Rectified - Rectifié - Rektifiziert / Spessore -Thickness - Epaisseur - Stärke 10 mm
Floor tiles - Sols - Bodenfliesen	Colorbody porcelain - Grès cérame teinté dans la masse - Durchgefärbtes Feinsteinzeug	60,4x60,4 - 24"x24" / 30x60,4- 12"x24" Naturale - Natural - Naturelles - Nicht rektifiziert / Spessore -Thickness - Epaisseur - Stärke 9,2 mm

white



UR100N Pura White Naturale 60,4x60,4 / 24"x24" (41) mq  
UR100R Pura White Rettificato 60x60 / 24"x24" (42B) mq



UR130N Pura White Naturale 30x60,4 / 12"x24" (39) mq



UR400R Pura White Rettificato 40x80 / 16"x32" (43) mq

vanilla



UR110N Pura Vanilla Naturale 60,4x60,4 / 24"x24" (41) mq  
UR110R Pura Vanilla Rettificato 60x60 / 24"x24" (42B) mq



UR140N Pura Vanilla Naturale 30x60,4 / 12"x24" (39) mq

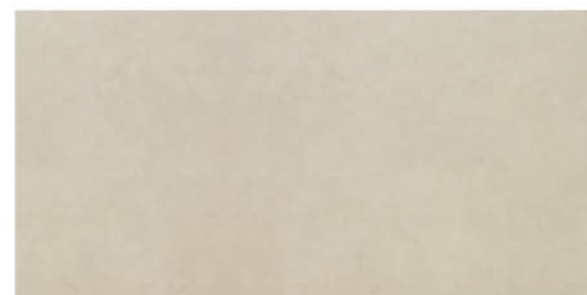

UR500R Pura Vanilla Rettificato 40x80 / 16"x32" (43) mq

desert



UR200N Pura Desert Naturale 60,4x60,4 / 24"x24" (41) mq  
UR200R Pura Desert Rettificato 60x60 / 24"x24" (42B) mq



UR230N Pura Desert Naturale 30x60,4 / 12"x24" (39) mq

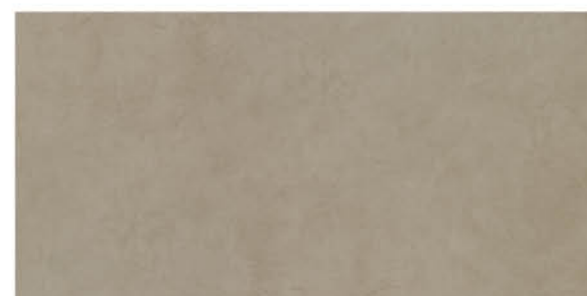

UR600R Pura Desert Rettificato 40x80 / 16"x32" (43) mq





grey



UR300N Pura Grey Naturale 60,4x60,4/24"x24" (41) mq  
UR300R Pura Grey Rettificato 60x60/24"x24" (42B) mq



UR330N Pura Grey Naturale 30x60,4 / 12"x24" (39) mq



UR700R Pura Grey Rettificato 40x80 / 16"x32" (43) mq

black



UR320N Pura Black Naturale 60,4x60,4 / 24"x24" (41) mq  
UR320R Pura Black Rettificato 60x60 / 24"x24" (42B) mq



UR340N Pura Black Naturale 30x60,4 / 12"x24" (39) mq

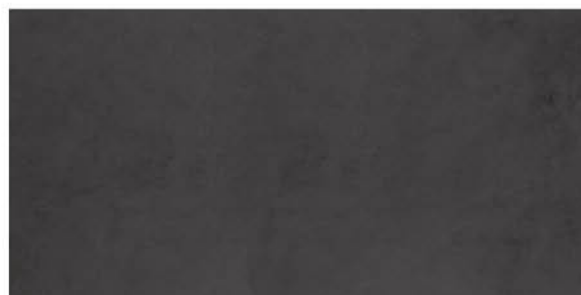

UR800R Pura Black Rettificato 40x80 / 16"x32" (43) mq

mosaico

30x30/12"x12"  
(24)pz

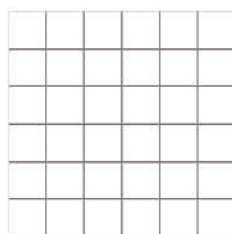

UR131 Pura White Mosaico  
UR141 Pura Vanilla Mosaico  
UR331 Pura Grey Mosaico  
UR231 Pura Desert Mosaico  
UR341 Pura Black Mosaico

muretto

20x40/8"x16"  
(30)pz

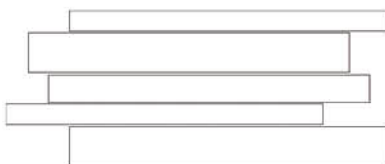

UR132 Pura White Muretto  
UR142 Pura Vanilla Muretto  
UR332 Pura Grey Muretto  
UR232 Pura Desert Muretto  
UR342 Pura Black Muretto

pezzi speciali

8x60 / 3 1/8"x24"  
(13)pz



Battiscopa  
pc.box 10  
kg.box 13,00

informazioni tecniche / technical information / informations techniques / technische informationen









rivestimento  
25x60 / 10"x24"



pavimento  
40x80 / 16"x32"  
60x60 / 24"x24"  
30x60 / 12"x24"





-  BIII ISO 13006 UNI EN 14411 | E > 10%
-  GL Smaltato | Glazed | Emaille | Glasiert
-  M superficie matt | matt surface | surface mate | matte Oberfläche
-  8,5mm spessore | thickness | epaisseur | stärke

-  Bla ISO 13006 UNI EN 14411 | E ≤ 0,5%
-  GL Smaltato | Glazed | Emaille | Glasiert
-  M superficie matt | matt surface | surface mate | matte Oberfläche
-  NT naturale | natural | naturel | natürlich
-  RT rettificato | rectified | rectifié | rektifiziert
-  9,2mm spessore | thickness | epaisseur | stärke
-  gres porcellanato colorato in massa | colorbody porcelain | grès cérame teinté dans la masse | durchgefärbtes Feinsteinzeug
-  V2 leggera stonizzazione | slight shade variation | effet dénuancé léger | leichte Tonabweichung



## imballi / packaging / emballages / verpackung

FORMATO SIZE						
	Pz	Mq	Kg	Box	Mq	Kg
25X60	9	1,350	19,176	48	64,80	920
4,5X60 List. Decò	8		3,30			
4,5X60 List. Dress	8		3,10			
25X60 Ins. Decò	4		9,40			
25X60 Ins. Dress	4		9,40			
30x60,4	7	1,27	22,90	40	50,80	920
60,4x60,4	4	1,46	27,10	32	46,08	856
60x60	4	1,44	26,80	32	50,40	892
40x80	3	0,96	22,08	60	57,60	1325
30x30 Mosaico	11		14,40			
20x40 Muretto	10		14,30			

Tutti i pezzi speciali (decori, gradini, battiscopa, ecc.) sono venduti a scatole complete. | All the trims, special pieces (decoration pieces, steps, skirting tiles, etc.) are sold at full boxes only. | Toutes les pièces spéciales (décor, marches, plinthes, etc.) ne sont vendues que par boîtes complètes. | Alle Sonderteile (Dekore, Stufen, Fußleisten, usw.) werden nur im kompletten Karton verkauft.

## istruzioni per la posa / installation instructions / conseils pour la pose / verlegungshinweise

Tutte le collezioni e i prodotti Idea Ceramica sono di altissima qualità, per poterli però posare al meglio e senza incorrere in spiacevoli inconvenienti ora e in futuro vi consigliamo di seguire alcune piccole regole base che riportiamo qui di seguito.

Questi materiali, essendo prodotti ceramici, potrebbero presentare varianti cromatiche o di venatura nei singoli pezzi. Il prodotto poi, può differire dal campione, in quanto il campione stesso è indicativo. Si consiglia di controllare il materiale prima della posa e di miscelare varie scatole prima della messa in opera. Si consiglia, nella posa combinata orizzontale-verticale, che la fuga fra gli elementi verticali sia la metà di quella fra gli elementi orizzontali. In particolare è consigliata una fuga di 1,5 mm fra gli elementi verticali e 3,0 mm fra gli elementi orizzontali. Assicurarsi sempre che la Superficie su cui andranno posati i prodotti si presenti asciutta, priva di polveri, grassi, cere, e sia dura. Inoltre consigliamo di verificare che tale superficie non presenti pericoli di risalita di umidità.

**ATTENZIONE:** Non si accettano contestazioni postume per il materiale già posato.

All Idea Ceramica products & lines are of the highest quality, and their installation is easy and does not present any kind of inconvenience or require any special or unusual procedure. In order to obtain the best possible end result we suggest you to follow these simple steps.

These materials, being ceramic products, present chromatic and veining variations in the single pieces. The material you are about to install, if compared to the sample from which the selection was made, will present certain differences, the sample is just indicative of the characteristics of the products, it does not represent the whole production. Please, check and mix the setting materials before beginning installation. For the combined horizontal-vertical setting, the joint between the vertical elements should be half the size of the one between the horizontal elements. I.e. 1,5 mm between the vertical elements and 3 mm between the horizontal. In the showers we recommend you use water resistant grout for the joints.

**ATTENTION:** The company disclaims all responsibility for installations carried out with adhesive different from those indicated or from others that are not technically and unmistakably the same.

Ces produits céramique peuvent avoir des variantes chromatiques ou bien des nuances de tonalité tous en restant conforme à l'échantillon et à la production. La nuance de l'échantillon est toujours indicatif. Nous vous prions de vérifier les matériaux avant la pose. Nous vous conseillons de faire un joint de 1,5 mm. pour la pose en verticale et un joint de 3,0 mm. pour la pose en horizontal. Tous autres problèmes de poussière, de graisse, de humidité, etc. sont objets de vérification avant la pose.

**ATTENTION:** Nous ne acceptons pas de contestation après la pose.

Diese keramische Materialien können an der Oberfläche der einzelnen Fliesen Farb- und Maserungsabweichungen aufweisen. Die Artikel können vom Muster abweichen, da es sich eben um ein sogenanntes Probestück handelt.















Es ist ratsam, das Material vor der Verlegung zu prüfen und verschiedene Schachteln vor dem Arbeitsbeginn zu mischen. Bei der kombinierten Horizontal-vertikalverlegung ist es ratsam, dass die Fuge zwischen den vertikalen Elementen die Hälfte von der Fuge zwischen den horizontalen Elementen ausmacht. Besonders ist eine Fuge von 1,5 mm zwischen den vertikalen Elementen zu empfehlen und 3 mm zwischen den horizontalen Elementen. Versichern Sie sich immer, dass die Oberfläche auf der verlegt wird trocken ist, ohne Staub, Fett, Wachs, sowie dass diese hart ist. Weiteres ist wichtig, dass auf der Oberfläche keine Feuchtigkeit auftritt.

**ACHTUNG:** Nachträgliche Reklamationen für bereits verlegtes Material werden nicht angenommen.

Die Firma steht für weitere technische Informationen zur Verfügung, haftet jedoch nicht für Verlegungen mit anderen Klebern als oben angeführt bzw. andere, die nicht die selben technischen Eigenschaften aufweisen.

caratteristiche tecniche

technical characteristics / caractéristiques techniques / technische anforderungen

		UNI EN 14411 GRUPPO BIll GL		UNI EN 14411 GRUPPO BIa GL		
		Rivestimenti in Bicottura Double Firing Wall Tiles Carreaux de Mur en Bicuison Wandfliesen Zweimal-Brand Verfahren		Pavimentie Rivestimenti in Gres Porcellanato Porcelain Stoneware Wall and Floor Tile Sols et Carreaux de Mur en Gres Cerame Vitriifié Boden und Wandfliesen aus Feinsteinzeug		
CARATTERISTICHE TECNICHE TECHNICAL FEATURES CARACTERISTIQUES TECHNIQUES TECHNISCHE EIGENSCHAFTEN		NORMA NORM REGULATION NORME	VALORI PRESCRITTI INTERNATIONAL STANDARD VALEURS PRESCRITES INTERNATIONALE NORMWERTE	VALORI MEDI AVERAGE VALUE VALEURS MOYENNES MITTELWERT	VALORI PRESCRITTI INTERNATIONAL STANDARD VALEURS PRESCRITES INTERNATIONALE NORMWERTE	VALORI MEDI AVERAGE VALUE VALEURS MOYENNES MITTELWERT
	LUNGHEZZA E LARGHEZZA LENGHT AND WIDTH LONGUEUR ET LARGEUR LAENGE UND BREITE DER FLIESE	UNI EN ISO 10545-2	± 0,50%	CONFORME IN ACCORDANCE CONFORME ENTSPRECHEND	± 0,6%	CONFORME IN ACCORDANCE CONFORME ENTSPRECHEND
	SPESSORE THICKNESS EPAISSEUR STAERKE	UNI EN ISO 10545-2	± 10%	CONFORME IN ACCORDANCE CONFORME ENTSPRECHEND	± 5%	CONFORME IN ACCORDANCE CONFORME ENTSPRECHEND
	RETTILINEITÀ DEGLI SPIGOLI STRAIGHTNESS EQUERRAGE DES ANGLES GERADLINGKEIT	UNI EN ISO 10545-2	± 0,3%	CONFORME IN ACCORDANCE CONFORME ENTSPRECHEND	± 0,5%	CONFORME IN ACCORDANCE CONFORME ENTSPRECHEND
	ORTOGONALITÀ RECTANGULARITY ORTHOGONALITE RECHTWINKLIGKEIT	UNI EN ISO 10545-2	± 0,5%	CONFORME IN ACCORDANCE CONFORME ENTSPRECHEND	± 0,6%	CONFORME IN ACCORDANCE CONFORME ENTSPRECHEND
	PLANARITÀ WARPAGE PLANÉITE EBENFLACHIGKEIT	UNI EN ISO 10545-2	± 0,5% - 0,3% ± 0,5% - 0,3% ± 0,5%	CONFORME IN ACCORDANCE CONFORME ENTSPRECHEND	± 0,5%	CONFORME IN ACCORDANCE CONFORME ENTSPRECHEND
	ASSORBIMENTO D'ACQUA WATER ABSORPTION ABSORPTION D'EAU WASSERAUFNAHME	UNI EN ISO 10545-3	> 10%	CONFORME IN ACCORDANCE CONFORME ENTSPRECHEND	≤ 0,5%	CONFORME IN ACCORDANCE CONFORME ENTSPRECHEND
	RESISTENZA ALLA FLESSIONE BREAKING STRENGHT RESISTANCE A LA FLEXION BIEGEFESTIGKEIT	UNI EN ISO 10545-4	> 15 N/mm <sup>2</sup>	CONFORME IN ACCORDANCE CONFORME ENTSPRECHEND	> 35 N/mm <sup>2</sup>	CONFORME IN ACCORDANCE CONFORME ENTSPRECHEND
	FORZA DI ROTTURA BREAKING FORCE IN N CHARGE DE RUPTURE BRUCHLAST IN N	UNI EN ISO 10545-4	200 N	CONFORME IN ACCORDANCE CONFORME ENTSPRECHEND	-	-
	CARICO DI ROTTURA BREAKING FORCE IN N CHARGE DE RUPTURE BRUCHLAST IN N	UNI EN ISO 10545-4	-	-	1.300 N min	CONFORME IN ACCORDANCE CONFORME ENTSPRECHENDE
	RESISTENZA AGLI SBALZI TERMICI THERMAL SHOCK RESISTANCE RESISTANCE AU CHOCS THERMIQUES TEMPERATURWECHSELBESTÄNDIGKEIT	UNI EN ISO 10545-9	MPD	CONFORME IN ACCORDANCE CONFORME ENTSPRECHEND	NESSUN DANNO NO DAMAGE AUCUN DOMMAGE KEIN SHADEN	CONFORME IN ACCORDANCE CONFORME ENTSPRECHEND
	RESISTENZA AL CAVILLO CRAZING RESISTANCE RESISTANCE AUX CRAQUELURES HAARISS-BESTÄNDIGKEIT	UNI EN ISO 10545-11	RICHIESTA REQUEST	CONFORME IN ACCORDANCE CONFORME ENTSPRECHEND	MPD	CONFORME IN ACCORDANCE CONFORME ENTSPRECHEND
	RESISTENZA AL GELO FROST RESISTANCE RESISTANCE AU GEL FROSTBESTÄNDIGKEIT	UNI EN ISO 10545-12	-	-	RICHIESTA REQUEST	RESISTENTE RESISTANT RÉSISTANT BESTÄNDIG
	RESISTENZA ALL'ATTACCO CHIMICO CHEMICAL RESISTANCE RESISTANCE A L'ATTAQUE CHIMIQUE SAEJERE-LAUGEBESTÄNDIGKEIT	UNI EN ISO 10545-13	CLASSE GB min	CONFORME IN ACCORDANCE CONFORME ENTSPRECHEND	CLASSE UB min	CONFORME IN ACCORDANCE CONFORME ENTSPRECHEND
	RESISTENZA ALLE MACCHIE STAIN RESISTANCE RESISTANCE AUX TACHES BESTÄNDIGKEIT GEGEN FLECKEN	UNI EN ISO 10545-14	CLASSE 3 min	CONFORME IN ACCORDANCE CONFORME ENTSPRECHEND	CLASSE 3 min	CONFORME IN ACCORDANCE CONFORME ENTSPRECHEND



# marchio CE

## CE Marking / Marquage CE / CE Kennzeichen



L'Azienda assolve agli obblighi sulla marcatura CE.

The Company fulfils its CE marking obligations through

Conformément aux dispositions en matière de marquage CE

Die Firma erfüllt die Verpflichtungen für das CE

## Le norme UNI EN

UNI EN Regulations - Die UNI EN-Normen - Les Normes UNI EN



Le norme UNI EN, recepite dal CEN, (Commission Européenne de Normalisation), hanno valore in tutta Europa e interessano tutti i tipi di piastrelle, pressate e trafilate, smaltate e non smaltate, di qualunque formato, di sola 1° scelta. Le norme UNI EN trovano corrispondenza con alcune modifiche delle nuove norme internazionali ISO e si compongono di:

### NORME GENERALI

La nuova norma armonizzata EN 14411 fornisce definizioni, classificazione, caratteristiche e marcatura per le piastrelle di ceramica ed annulla e sostituisce la norma EN 87.

La nuova normativa UNI EN ISO 10545\_1 stabilisce le regole per la composizione del lotto di campionamento e sostituisce la precedente norma EN 163.

### NORME DI PRODOTTO

Le piastrelle di ceramica sono suddivise in gruppi secondo il metodo di formatura ed il grado di assorbimento d'acqua. Sono contraddistinti due gruppi A e B, in funzione del metodo di formatura:

**A** Piastrelle estruse (ovvero formate tramite il passaggio della materia allo stato plastico, attraverso un "trafilatore" che costituisce un nastro in seguito tagliato alla misura voluta).

**B** Piastrelle pressate (ovvero ottenute tramite la pressione della materia prima allo stato di polvere secca, in appositi stampi). Tali piastrelle possono essere smaltate successivamente, o non smaltate.

I gruppi sono a loro volta suddivisi in sottogruppi, secondo il grado di assorbimento d'acqua (porosità) presentato:

- Gruppo B Ia = $E \leq 0,5\%$	UNI EN 14411_G
- Gruppo B Ib = $0,5\% < E \leq 3\%$	UNI EN 14411_H
- Gruppo B IIa = $3\% \leq E \leq 6\%$	UNI EN 14411_J
- Gruppo B IIb = $6\% < E \leq 10\%$	UNI EN 14411_K
- Gruppo B III = $E > 10\%$	UNI EN 14411_L

Le norme definiscono per ogni gruppo di prodotti le dimensioni, le tolleranze dimensionali, le caratteristiche meccaniche, fisiche e chimiche, l'aspetto e la designazione delle piastrelle ceramiche. Le piastrelle dell'attuale gamma Herberia sono tutte ottenute per pressatura e appartengono ai gruppi B Ia, B Ib, B IIa, B IIb, B III.

### NORME PER I METODI DI PROVA

Queste norme definiscono i metodi per la determinazione delle caratteristiche dimensionali e di aspetto, delle proprietà fisiche e delle proprietà chimiche.

La norma 14411 fa riferimento ai metodi di prova delle nuove norme UNI EN ISO 10545.



The UNI EN standards, adopted by the CEN (European Committee for Standardization) are valid throughout Europe and apply to all types of first choice tiles, pressed and extruded, glazed and unglazed, of any size. The UNI EN standards are compatible with the latest amendments of the new ISO international standards, and include:

### GENERAL REGULATIONS

The new harmonised standard EN 14411 that provides definitions, classifications, features and designation requirement for ceramic tiles and annuls and replaces standard EN 87.

The new standard UNI EN ISO 10545\_1 that sets forth the rules for the composition of sample lots, and replaces the previous standard EN 163.

### PRODUCT REGULATIONS

Ceramic tiles are divided into groups according to how they are formed and their water absorption characteristics. In terms of forming methods, there are two groups: A and B:

**A** Extruded tiles (formed by means of passing a malleable paste through an extrusion machine; the resulting band is cut into the desired dimensions).

**B** Pressed tiles (obtained by pressing powdered raw materials in special molds). Afterwards, these tiles may be glazed or not.

The groups are broken down further according to their water absorption characteristic (porosity):

- Gruppo B Ia = $E \leq 0,5\%$	UNI EN 14411_G
- Gruppo B Ib = $0,5\% < E \leq 3\%$	UNI EN 14411_H
- Gruppo B IIa = $3\% \leq E \leq 6\%$	UNI EN 14411_J
- Gruppo B IIb = $6\% < E \leq 10\%$	UNI EN 14411_K
- Gruppo B III = $E > 10\%$	UNI EN 14411_L

The regulations define the sizes, the size tolerances, the mechanical, physical and chemical properties, the appearance and designation of the ceramic tiles in each group. The present range of Herberia tiles is entirely composed of pressed tiles and belongs to groups B Ia, B Ib, B IIa, B IIb, B III.

### REGULATIONS FOR TESTING METHODS

These regulations define the methods to be used for determining size and appearance characteristics, as well as physical and chemical properties.

Standard 14411 refers to the testing methods of the new UNI EN ISO 10545 standard.

# certificazioni

## certifications / certifications / Zertifikate

**MADE IN ITALY**

Collezioni realizzate esclusivamente in Italia  
Collections produced exclusively in Italy  
Collections fabriqués exclusivement en Italie  
Kollektionen ausschließlich in Italien hergestellt

**HD** JET  
digital inkjet

Collezioni realizzate con tecnologia digitale  
Collections made with digital technology  
Collections réalisées avec technique de traitement numérique des image  
Kollektion mit Digital Technologie hergestellt



100% Eco  
100% Eco  
100% Eco  
100% Öko

**Km**  
zero

100% Chilometro zero e materie prime locali  
100% Km zero / Local raw materials  
100% Km zero / Matières premières locales  
100% Null km / Lokale Rohstoffe



100% Riciclo totale  
100% Full recycling  
100% Recyclage complet  
100% Vollständiges Recycling

L'Azienda si riserva la facoltà di modificare in qualunque momento le informazioni e le caratteristiche tecniche illustrate nel presente catalogo, che non sono comunque da ritenersi legalmente vincolanti. Pesì, colori e misure possono subire variazioni tipiche del particolare processo di cottura del materiale ceramico. I colori e le caratteristiche estetiche dei prodotti sono quanto più possibile vicini a quelli reali, nei limiti consentiti dai processi di stampa. Tutti i formati si intendono nominali.

The Company reserves the right, at any time and without prior notice, to change the information and technical characteristics given in this catalogue, none of which are to be considered legally binding. Weights, colours and dimensions are subject to the normal variations resulting from the ceramic firing process. Withing the limits of printed material, the colours and aesthetic features of the products illustrated correspond as closely as possible to those of the actual products. All sizes are to be considered nominal.

L'entreprise se réserve le droit de modifier à tout moment les informations set les caractéristiques figurant dans ce catalogue lesquelles ne sauraient en tout état de cause engager juridiquement l'entreprise. Les poids, les coloris et les dimension peuvent subir des variations, dues au processus de cuisson particulier du matériau céramique. Les coloris et les caractéristiques esthétiques des produits sont présentés de la façon la plus réaliste possible, dans les limites permises par les processus d'impression. Tous les formats indiqués sont les formats nominaux.

Die Firma behält sich das Recht vor, die in diesem Katalog enthaltenen, unverbindlichen Angaben und technischen Eigenschaften jederzeit zu verändern. Gewichte, Farben und Abmessungen können infolge des besonderen Brennverfahrens des Keramikmaterials variieren. Die Abbildungen der Farben und die ästhetischen Merkmale entsprechen nach Möglichkeit und innerhalb der durch die Drucktechnik gesetzten Grenzen den Produkten. Alle Formate sind Richtmaße.

Per alcune immagini contenute nel presente catalogo non è stato possibile rintracciare tutti gli avente diritto. Idea Ceramica si dichiara disponibile a valutare eventuali richieste.

Idea Ceramica has not been able to find out who reserves the copyright on some images appearing on this catalogue. Idea Ceramica is willing to take into consideration any eventual request.

Pour quelques photos incluses dans ce catalogue il n'a pas été possible de retrouver tous ayants droit. Idea Ceramica se déclare disponible à évaluer toute demande éventuelle.

Für einige Bilder dieses Katalogs war es nicht möglich, die jeweiligen Berechtigten aufzufinden.

Idea Ceramica erklärt sich bereit, eventuelle Forderungen zu beurteilen.

**MADE IN ITALY**

Tutte le nostre Collezioni sono progettate e realizzate esclusivamente in Italia.  
All our collections are designed and produced exclusively in Italy.



dress your home

Via Panaria Bassa, 17/A  
41034 Finale Emilia (MO)  
Tel. +39 0535 90401  
Fax +39 0535 762368  
info@ideaceramica.biz  
www.ideaceramica.net

www.ideaceramica.blogspot.com

Idea Ceramica Usa, Inc.

1350 NW 74<sup>th</sup> Street  
Miami, Florida 33147

T. 305 836 8440

F. 305 836 8441

ideausa@ideaceramica.biz

www.ideaceramica.net

www.ideaceramica.blogspot.com

idea ceramica  
dress your home



Km zero



Concept, Graphic Design  
e coordinamento  
Marketing Moma







dress your home

Via Panaria Bassa, 17/A  
41034 Finale Emilia (MO)  
Tel. +39 0535 90401  
Fax +39 0535 762368  
info@ideaceramica.biz  
www.ideaceramica.net

[www.ideaceramica.blogspot.com](http://www.ideaceramica.blogspot.com)

Idea Ceramica Usa, Inc.  
1350 NW 74<sup>th</sup> Street  
Miami, Florida 33147  
T. 305 836 8440  
F. 305 836 8441

info@xxxxxxxxxxx  
[www.ideaceramica.net](http://www.ideaceramica.net)  
[www.ideaceramica.blogspot.com](http://www.ideaceramica.blogspot.com)

MADE IN ITALY

“”  
Ceramics of Italy