PUNTOTRE

OLA

PUNTOTRE presenta ....

OLA

Puntotre presenta una nuova collezione d'arredamento per la sala da bagno, dove il design rifugge da inutili estetismi per puntare alla vera eleganza. Con OLA si conferma il raffinato linguaggio progettuale intrapreso da Puntotre dove materiali e finiture sono proposte in tantissime varianti: rovere tinto o laccato, foglia dorata o argentata, colori laccati lucidi e opachi, che si legano alle linee rigorose in un abbinamento di grande atmosfera. La continua ed attenta esplorazione nell'universo delle forme e dei materiali ha permesso di raggiungere soluzioni tecnico-progettuali di elevato standard qualitativo. Connotazioni ambientali rilassanti ed emozionali, dominate da forme lineari che sviluppano l'idea di un'ambiente bagno con una nuova interpretazione dello spazio, dove concedersi piacevoli momenti di relax e benessere. OLA è il risultato di un impegno e di una ricerca, che si manifestano in ogni dettaglio della collezione, inconfondibile per la meditata eleganza e semplicità.

Puntotre presents its new bathroom furniture collection in which design spreads pure elegance. With OLA is once again reconfirmed the finest projectile language that characterize the Puntotre philosophy, demonstrated by the wide range of finishes available. Starting from the painted or lacquered oak, through the newest Gold or Silver leaf, to the classical matt and glossy colours. The continuous study of shapes and materials let reach technical-projectile solutions still at a high quality standard. Feelings and emotions play an important part in the creation of our furniture, based upon the ideas of a bathroom reinvented in its space and functions, with the key words relax and wellness still at the top of each final creation. OLA is the result of such effort and research, visible in each collection's detail, unique for its elegance and simplicity.

OLA_ 01

L. cm. 210 Rovere laccato Bianco Opaco - Top Rovere Bronzo Lucido - Lavabo Ciotola Ø cm.

Matt White lacquered oak - Top Shiny Bronze oak - Ciotola basin Ø cm.46

OLA_ 02

L. cm. 200 Rovere Cenere Opaco - Lavabo Ciotola 70 / *Ash Grey matt oak - Ciotola basin 70*

OLA_ 03 L. cm. 175 Rovere laccato Bianco Lucido - Top Ebano opaco – Lavabo Kool Bianco

Shiny White lacquered oak - Top Matt Ebony - Kool White basin

OLA_ 04

L. cm. 120 Rovere Moro - Consolle Ola 120
Moro oak - Ola Console 120

OLA_ 05 L. cm. 105 Rovere laccato Rosso Metal lucido - Consolle Ola 105

Shiny Metal Red lacquered oak - Ola Console 105

La semplicità della linea curva conquista, rende il volume meno spigoloso. Il design rinnova le funzioni dando valore ai dettagli. La seducente finitura laccata mette in risalto la venatura spazzolata del legno. > The simplicity of the round shape suggests immediately attraction, and the volumes become less blunt. The design gives new breath to the traditional functions and details acquired more value. The seducing lacquered finish could transform the wood, and its veins become more visible.

OLA_ 06

L. cm. 105 Laccato Bianco opaco - Top vetro Lilla / *Matt White lacquered - Top Lilla glass*

OLA_ 07

L. cm. 120 Laccato Nero lucido - Top vetro Bronzo / *Shiny Black laquered - Top Bronze glass*

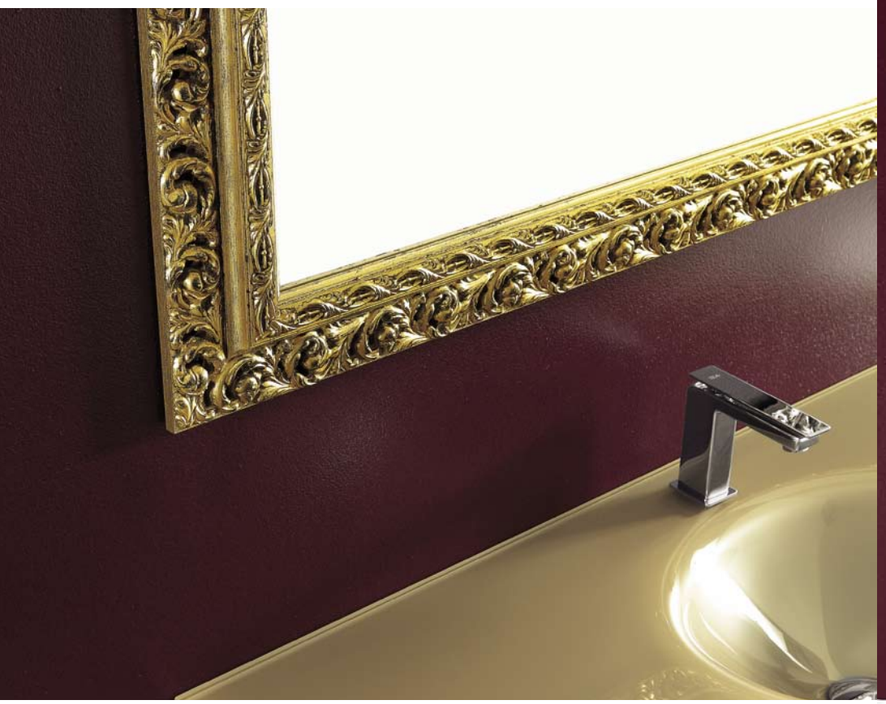

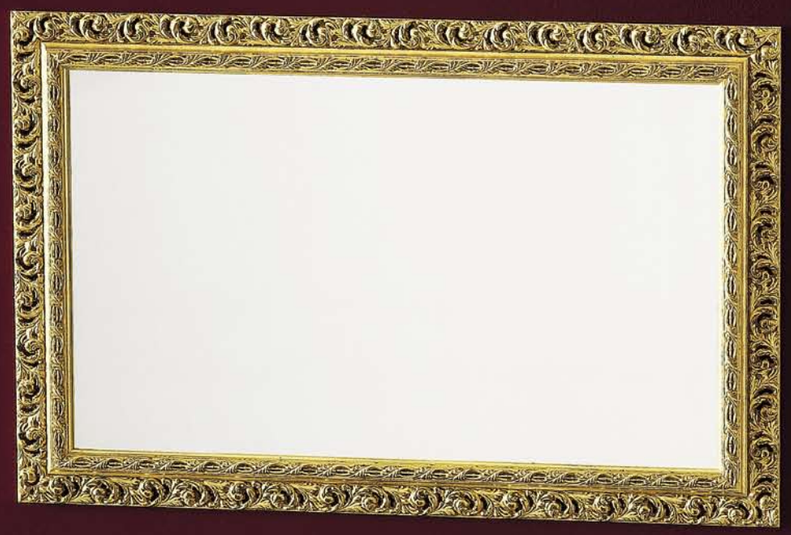

OLA_ 08

L. cm. 120 Foglia Dorata - Top vetro Nero
Golden foil finish - Top black glass

OLA_ 09

L. cm. 105+50 Rovere Moro - Consolle Ola 105 / *Moro oak - Ola 105 Console*

OLA_ 10 L. cm. 120 Foglia Argentata - Top vetro Nero / *Silver foil finish - Top Black glass*

OLA_11 L. cm. 175 Laccato Bianco Grigio RAL9002 lucido - Consolle Ola
Shiny White Grey RAL9002 lacquered - Ola 70 console

OLA_ 12

L. cm. 105 Laccato Verde Mela lucido RAL6018 - Consolle Ola 105
RAL6018 Apple green shiny laquered - Ola 105 Console

OLA_ 13

L. cm. 120 Rovere laccato Bronzo Lucido - Consolle Ola 120
Shiny Bronze laquered oak - Ola 120 Console

OLA_ 14

L. cm. 140 Rovere Cenere Opaco - Consolle Ola 105
Ash Grey Matt - Ola 105 Console

OLA_ 15

L. cm. 120 Rovere laccato Fuxia Lucido - Consolle Ola 120
Shiny Fuxia laquered oak - Ola 120 Console

OLA_ 16 L. cm. 70 + 40 Rovere laccato Argento Metal 760 lucido - Consolle Ola 70
Shiny Silver Metal 760 lacquered oak - Ola 70 Console

OLA_ 17

L. cm. 70 Laccato Bianco Opaco - Consolle Ola 70
Matt White laquered - Ola 70 Console

OLA _ **ROVERE VERNICIATO** SOLO FINITURA OPACA - ante impiallacciate

VARNISHED OAK FINISHES - MATT ONLY - veneered fronts

rovere LIGHT *Light oak*

rovere SBIANCATO *Whitened oak*

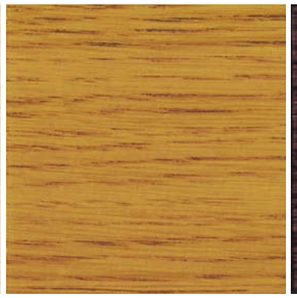
rovere ARANCIO *Orange oak*

rovere BORDEAUX *Bordeaux oak*

rovere CENERE *Ash Grey oak*

rovere MORO *Moro oak*

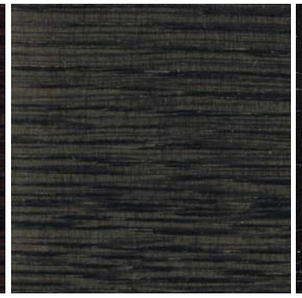
rovere GRIGIOVERDE *Greengrey oak*

rovere ARDESIA *Slate oak*

EBANO FINITURA OPACA

(solo per mensoloni spessore 5 cm)

MATT EBONY

(for 5cm thickness shelves only)

EBANO *Ebony*

OLA _ **RIVESTIMENTI SPECIALI**

SPECIAL FINISHES

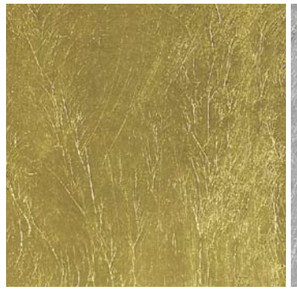
foglia DORATA *Golden foil*

foglia ARGENTATA *Silver foil*

OLA _ **ROVERE LACCATO** FINITURE LUCIDE E OPACHE - ante impallacciate

LACQUERED OAK - MATT AND GLOSSY FINISHES - veneered fronts

BIANCO *Withe*

PERGAMENA 006 *Parchment*

ROSA 306 *Pink*

GRIGIO PERLA 509 *Pearl grey*

AZZURRO 030 *Blue light*

VERDE ACQUA 005 *Water green*

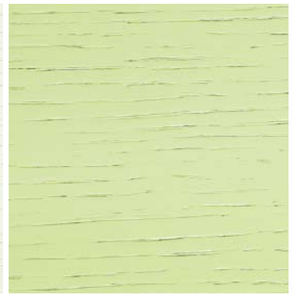
VERDE 606 *Green*

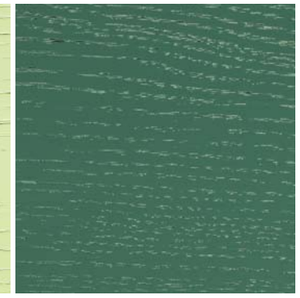
VERDE ERBA 510 *Grass green*

GIALLO 106 *Yellow*

GIALLO MAIS 1037 *Maize yellow*

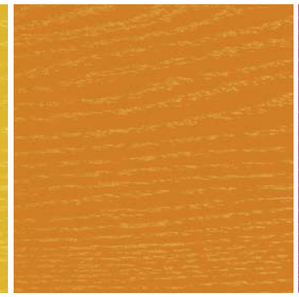
ZUCCA 530 *Calabash*

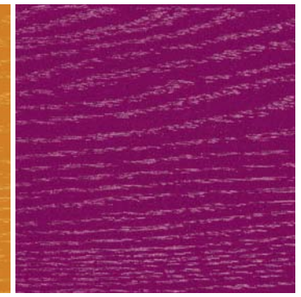
FUXIA 518 *Fuxia*

ARGENTO METAL 770 *Silver metal*

BRONZO METAL 06 *Bronze metal*

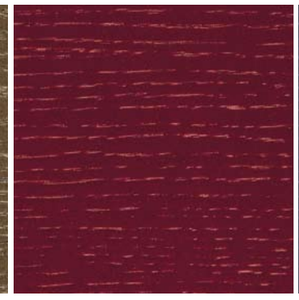
ROSSO METAL 04 *Red metal*

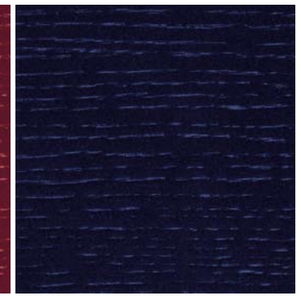
BLU METAL 012 *Blue metal*

OLA _ CAMPIONARIO COLORI **LACCATI** - finitura lucida e opaca

LAQUERED COLOR SAMPLES - matt and shiny finish

BIANCO BASE / *Base white*

SENAPE / *Mustard* - Arc Color 92 BEIGE

VERDE BIANCO / *White green* - RAL 6019

BIANCO PERLA / *White Pearl* - RAL1013

BEIGE GRIGIASTRO / *Grey beige* - RAL 1019

VERDE OLIVA / *Olive green* - RAL 6003

BIANCO GRIGIO / *White grey* - RAL 9002

GRIGIO LUCE / *Light grey* - RAL 7035

AZZURRO TENUE / *Light blue*

PERGAMON / *Pergamon*

PLATINO / *Platinum* - RAL 7036

BLU PASTELLO / *Pastel blue* - RAL 5024

LILLA TENUE / *Light lilac*

ROSSO SEGNALE / *Signal red* - RAL 3001

BLU BRILLANTE / *Brilliant blue* - RAL 5007

GIALLO / *Yellow* - Arc Color 33

ROSSO VINO / *Wine red* - RAL 3005

BLU DISTANTE / *Distant blue* - RAL 5023

ARANCIO / *Orange* - Arc Color 76

VIOLA BORDEAUX / *Bordeaux violet* - RAL 4004

BLU GENZIANA / *Genziana blue* - RAL 5010

ARANCIO / *Orange* - RAL 2008

VERDE TENUE / *Light green*

ANTRACITE / *Dark grey* - RAL 7024

OLA _ **MANIGLIE DI SERIE** *STANDARD HANDLES*

Maniglia DRITTA per anta e cassettone
Linear handle for door and drawer

Maniglia CURVA per cassettone
Curve Handle for drawer

Maniglia QUADRA - Nichel anticato / Lacca
QUADRA handle - old Nichel / Lacque

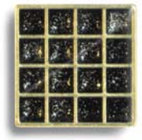

Maniglia QUADRA - Ottone anticato / Lacca
QUADRA handle - old Brass / Lacque

MANIGLIE OPZIONALI con STRASS *OPTIONAL HANDLES with STRASS*

Maniglia QUADRA - Nichel anticato / Strass
QUADRA handle - old Nichel / Strass

Maniglia QUADRA - Ottone anticato / Strass
QUADRA handle - old Brass / Strass

Made with STRASS® SWAROSKI CRYSTALS

NOTA : I campioni raffigurati hanno valore indicativo in quanto la stampa non permette la fedeltà assoluta. / N.B. The samples shown are approximate since printing does not allow complete accuracy.

Concept | MeneghinDesign *(Sacile - Pn)*

Photo
FotoRama (S.Fior - Tv)

Art buyer
Patrizia Toffolo

Printed in Italy by
Italprint (Treviso)

Si ringrazia per la gentile collaborazione:

FIR Rubinetterie
GEDA Rubinetterie
KERASAN Sanitari

PUNTOTRE

ARREDOBAGNO

33077 Sacile (PN) - via S.Giovanni di Livenza, 19/G
Tel. 0434 / 768210 - 6 linee r.a. - Fax 0434 / 768202

www.puntotre.com e-mail: info@puntotre.com