

Vintage



sand



grey



tobacco



almond

Floor tile
Pavimento

Vintage

Tobacco



VN200 Vintage Tobacco / 15,3x100 / 6"x39" 3/8 Naturale 70

Sand



VN100 Vintage Sand / 15,3x100 / 6"x39" 3/8 Naturale 70

Almond



VN300 Vintage Almond / 15,3x100 / 6"x39" 3/8 Naturale 70

Grey



VN400 Vintage Grey / 15,3x100 / 6"x39" 3/8 Naturale 70

Pavimento
Floor tiles -
Sols Bodenfliesen

Gres Porcellanato
Porcelain stoneware
Gres cerame - Feinsteinzeug

Spessore 10 mm.
Thickness - Epaisseur - Starke

R9

15,3x100 / 6"x39" 3/8

Skirting 8x45 / 3¹/₈ x18" **8**
Battiscopa pc.box 30 / kg.box 14,61

Vendita solo a scatole complete. To be sold as full box only.
Vendable uniquement en boîtes entières. Abnahme nur volle pakete.



VN205 Batt. Tobacco

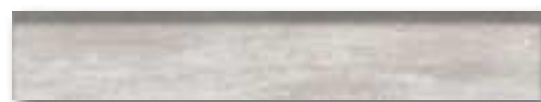

VN405 Batt. Grey



VN105 Batt. Sand



VN305 Batt. Almond

Special pieces

Pezzi speciali
15,3x100 / 6"x39" ³/₈



Variations
Variabilità cromatica



Frost resistance
Resistenza gelo



Stain resistance
Resistenza macchie



Abrasion resistance
Resistenza abrasione

PEI 4

R 9

Pavimento Floor tiles - Sols Bodenfliesen	Gres Porcellanato Porcelain stoneware Gres cerame - Feinsteinzeug	Spessore 10 mm. Thickness - Epaisseur - Starke	R9	15,3x100 / 6"x39" ³ / ₈
---	---	---	----	---

INSTALLATION ADVICE | CONSIGLI DI POSA | CONSEILS DE POSA | VERLEGEEMPFEHLUNGEN

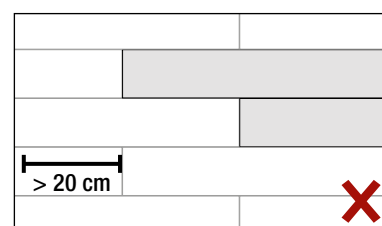
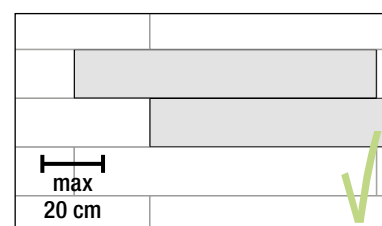

Si consiglia di sfalsare il lato più lungo per un massimo di 20 cm nella posa a correre. | The longest side should be staggered no more than 20 cm when laid in running bond. | Il est recommandé de décaler le côté long d'un maximum de 20 cm dans le cas de la pose parallèle. | Die laengere Seite darf maximal um 20 cm versetzt werden, sollte im wilden Verband verlegt werden.

AVVERTENZA PER I SIGNORI POSATORI Controllare attentamente il materiale prima della posa particolarmente tono, calibro e scelta. Non si accettano reclami sul materiale posato. Si declina ogni responsabilità per la posa senza fuga; si considera posa a "giunto minimo" quella con fuga a 2 mm. | **NOTICE TO TILE FIXERS** The material should be carefully checked before fixing, especially tonality, caliber and choice. Claims cannot be accepted once the material is installed. The company declines all responsibility for laying without joints; minimum joint laying has a gap of 2 mm. | **AVIS AUX CARRELEURS** Contrôler attentivement les carreaux avant la pose particulièrement tonalité, calibre, choix. Aucune réclamation ne sera acceptée une fois que le matériel est posé. La responsabilité du fabricant ne pourra pas être mise en cause en cas de pose sans joints. On appelle "pose à joint minimum" une pose avec un joint de 2 mm. | **HINWEIS FUER DIE VERLEGUNG** Das Material ist vor der Verlegung genau zu überprüfen auf Tonalität, Kaliber, und Sorte. Reklamationen nach der Verlegung werden nicht akzeptiert. Wir übernehmen keine Haftung für eine fugenlose Verlegung; unter einer Verlegung mit sehr schmalen Fugen versteht man die Verlegung von 2 mm breiten Fugen.

TECH INFO Size / Formato	Thickness	Skid resistance
Cm	Spessore mm	Resistenza scivolamento
15,3x100	10	R 9

Technical characteristics / Caratteristiche tecniche
Caracteristiques technique / Technische eigenschaften.

Size Formato	Box			Pallet		
Cm	Pz	Mq	Kg/Sc	Box	Mq	Kg
15,3x100	8	1,23	24,8	42	51,66	1041

Packaging / Imballi / emballages / verpackung

Formati / size

IN

15x100

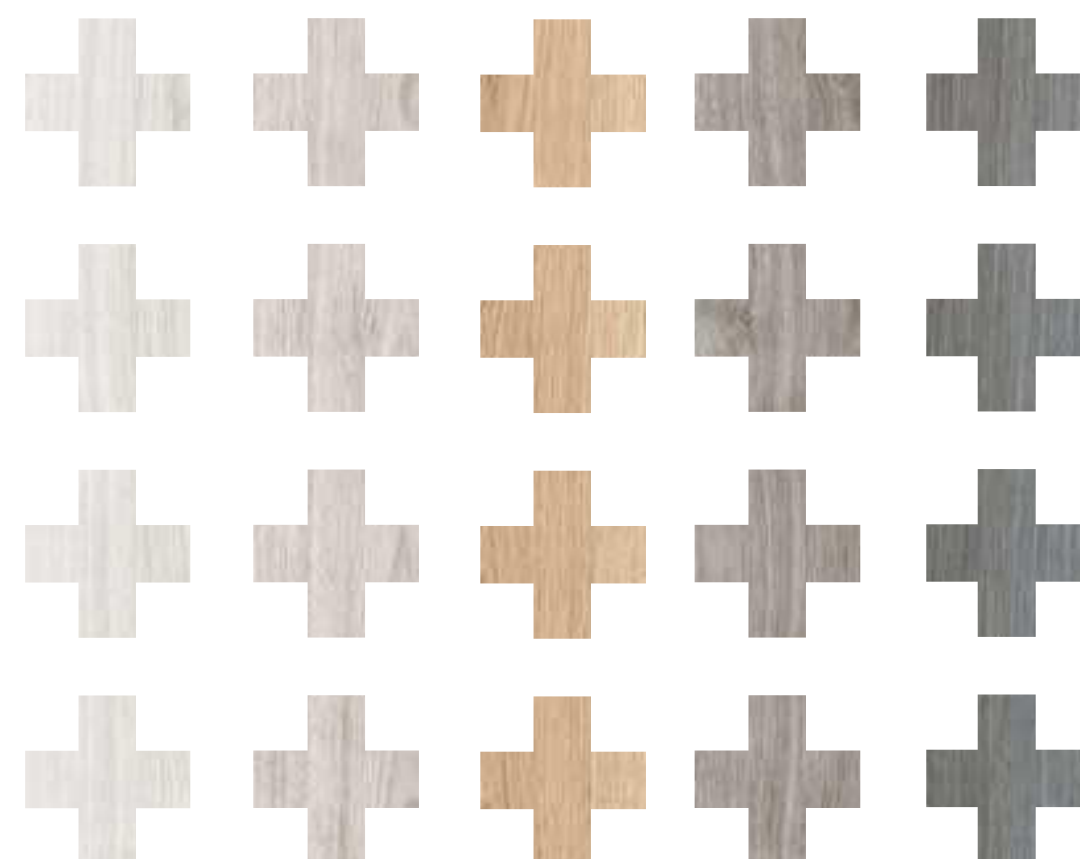



pearl



Rust



sand



smoke
Anti-Slip R11



honey



Best / UltraWhite

Evergreen/ Honey

Floor tile
Pavimento

Honey



EVG300 Ever Green Honey / 15,3x100 / 6"x39" ³/₈ Naturale **70**
EVG310 Ever Green Honey **Grip** / 15,3x100 / 6"x39" ³/₈ Naturale / **Anti-Slip R11** **70**

Smoke



EVG400 Ever Green Smoke / 15,3x100 / 6"x39" ³/₈ Naturale **70**
EVG410 Ever Green Smoke **Grip** / 15,3x100 / 6"x39" ³/₈ Naturale / **Anti-Slip R11** **70**

Sand



EVG200 Ever Green Sand / 15,3x100 / 6"x39" ³/₈ Naturale **70**

Rust



EVG500 Ever Green Rust / 15,3x100 / 6"x39" ³/₈ Naturale **70**

Pearl



EVG100 Ever Green Pearl / 15,3x100 / 6"x39" ³/₈ Naturale **70**

Skirting 8x45 / 3¹/₈"x18" **8**
Battiscopa pc.box 30 / kg.box 14,61

Vendita solo a scatole complete. To be sold as full box only.
Vendable uniquement en boîtes entières. Abnahme nur volle pakete.



EVG305 Batt. Honey



EVG405 Batt. Smoke



EVG205 Batt. Sand



EVG505 Batt. Rust

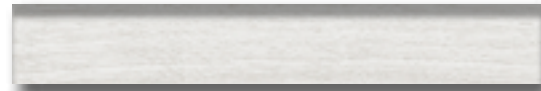

EVG105 Batt. Pearl

Special pieces

Pezzi speciali
15,3x100 / 6"x39" ³/₈



INSTALLATION ADVICE | CONSIGLI DI POSA | CONSEILS DE POSA | VERLEGEEMPFEHLUNGEN

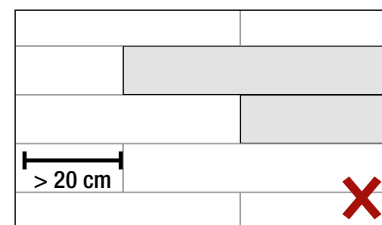
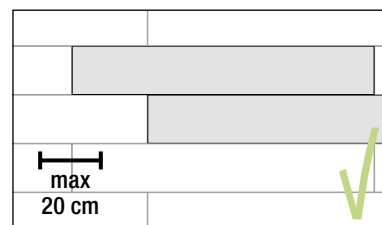

Si consiglia di sfalsare il lato più lungo per un massimo di 20 cm nella posa a correre. | The longest side should be staggered no more than 20 cm when laid in running bond. | Il est recommandé de décaler le côté long d'un maximum de 20 cm dans le cas del la pose parallèle. | Die laengere Seite darf maximal um 20 cm versetzt werden, sollte im wilden Verband verlegt werden.

AVERTENZA PER I SIGNORI POSATORI Controllare attentamente il materiale prima della posa particolarmente tono, calibro e scelta. Non si accettano reclami sul materiale posato. Si declina ogni responsabilità per la posa senza fuga; si considera posa a "giunto minimo" quella con fuga a 2 mm. | **NOTICE TO TILE FIXERS** The material should be carefully checked before fixing, especially tonality, caliber and choice. Claims cannot be accepted once the material is installed. The company declines all responsibility for laying without joints; minimum joint laying has a gap of 2 mm. | **AVIS AUX CARRELEURS** Contrôler attentivement les carreaux avant la pose particulièrement tonalité, calibre, choix. Aucune réclamation ne sera acceptée une fois que le matériel est posé. La responsabilité du fabricant ne pourra pas être mise en cause en cas de pose sans joints. On appelle "pose à joint minimum" une pose avec un joint de 2 mm. | **HINWEIS FUER DIE VERLEGUNG** Das Material ist vor der Verlegung genau zu überprüfen auf Tonalität, Kaliber, und Sorte. Reklamationen nach der Verlegung werden nicht akzeptiert. Wir übernehmen keine Haftung für eine fugenlose Verlegung; unter einer Verlegung mit sehr schmalen Fugen versteht man die Verlegung von 2 mm breiten Fugen.

Wood

IN

15,3x100

Floor

Wall

25x60

OUT

15,3x100

Technical informations
Informazioni tecniche

V4 Variations
Variabilità cromatica

Frost resistance
Resistenza gelo

Stain resistance
Resistenza macchie

Abrasion resistance
Resistenza abrasione

PEI 4

R 9

R 11

Matching Wall

more info pag.

Evergreen: 158

Pavimento Floor tiles - Sols Bodenfliesen	Gres Porcellanato Porcelain stoneware Gres cerame - Feinsteinzeug	Spessore 10 mm. Thickness - Epaisseur - Starke	R9 / R11	15,3x100 / 6"x39" ³ / ₈
---	---	---	----------	---

TECH INFO Size / Formato	Thickness	Skid resistance
Cm	Spessore mm	Resistenza scivolamento
15,3x100	10	R 9 / R11

Technical characteristics / Caratteristiche tecniche
Caracteristiques technique / Technische eigenschaften.

Size Formato	Box			Pallet		
Cm	Pz	Mq	Kg/Sc	Box	Mq	Kg
15,3x100	8	1,23	24,8	42	51,66	1041

Packaging / Imballi / emballages / verpackung

Formati / size

Wall tile

25x60



everGr^{een}
Wood Wall tiles

idea ceramica
dress your home



Rivestimento / Wall tiles :
EVERGREEN SMOKE 25x60 / 10"x24"
LIST. BRICK SMOKE 4,8x60 / 1⁷/₈"x24"
EVERGREEN ICE 25x60 / 10"x24"
EVERBRICK SMOKE 25x60 / 10"x24"

Pavimento / Floor tiles :
Pura GREY 30x60 / 12"x24"

smoke / ice



honey / cream

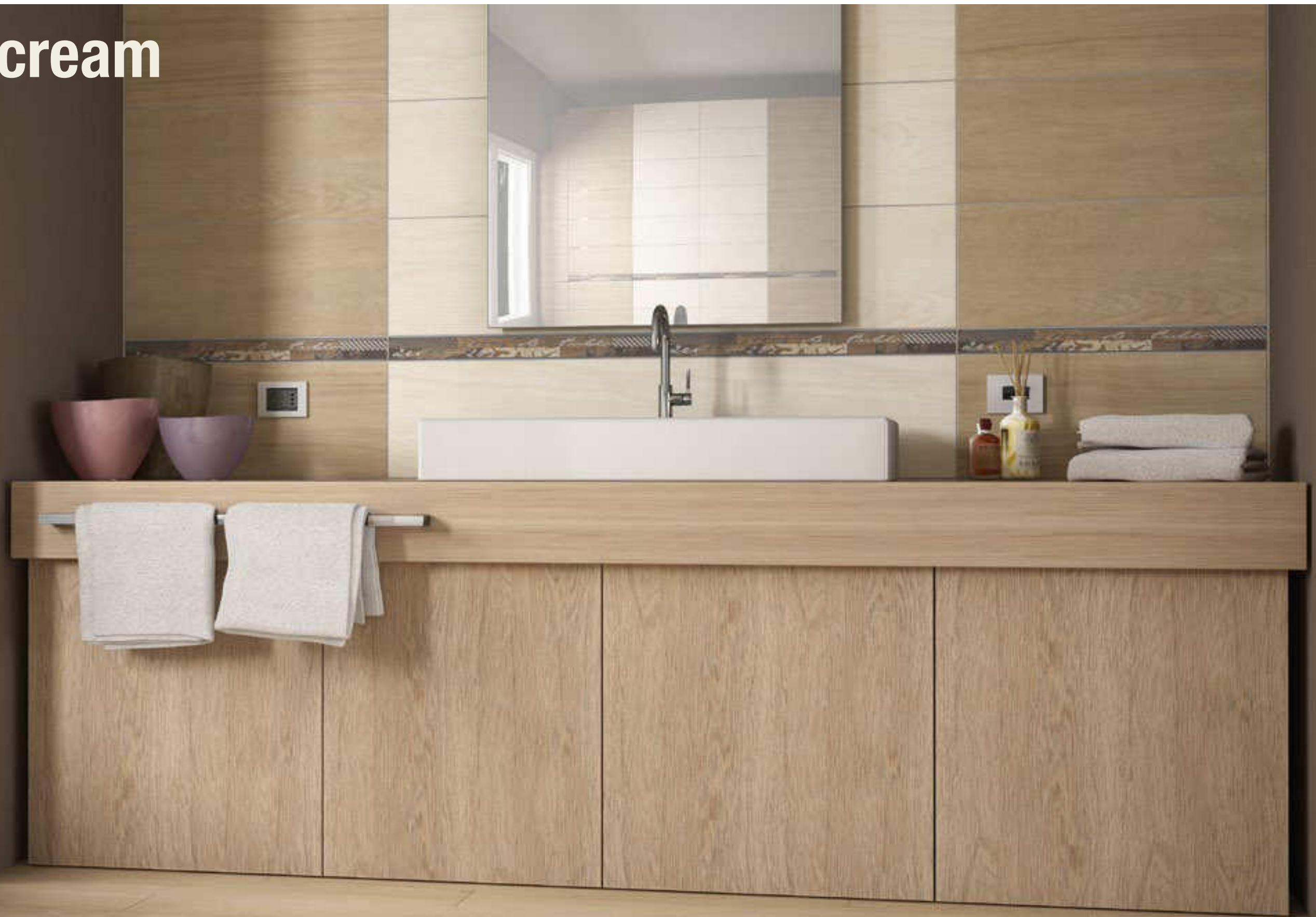

Rivestimento / Wall tiles :
EVERGREEN HONEY 25x60 / 10"x24"
LIST. EVER HONEY 4,5X60 / 1 3/4" x24"
EVERGREEN CREAM 25x60 / 10"x24"
Pavimento / Floor tiles :
EVERGREEN HONEY 15,3x100 / 6"x40 3/8"

everGr^{een}
Wood Wall tiles

Honey



EVG700 56
Evergre. Honey
25x60 / 10"x24"

EVG710 63
Everbrick. Honey
25x60 / 10"x24"



EverBrick
Honey

Ever. Honey



EVG601 List. Ever. Honey
4,5x60 / 1³/₄ x 24" 29

EVG610 63
Everbrick. Ice
25x60 / 10"x24"



EverBrick
Ice

Cream



EVG950 56
Evergre. Cream
25x60 / 10"x24"

EVG810 63
Everbrick. Smoke
25x60 / 10"x24"



EverBrick
Smoke

Smoke



EVG800 56
Evergre. Smoke
25x60 / 10"x24"

EVG860 63
Everchop. Mix
25x60 / 10"x24"



EverChop

Ever. Smoke



EVG901 List. Ever. Smoke
4,5x60 / 1³/₄ x 24" 29

EVG851 List. Brick Honey
4,8x60 / 1⁷/₈ x 24" 29



Brick Honey

Ice



EVG600 56
Evergre. Ice
25x60 / 10"x24"

EVG951 List. Brick Smoke
4,8x60 / 1⁷/₈ x 24" 29



Brick Smoke



Evergr^{een}

Wood

IN

25x60

Floor 15x100

Wall

Matching Floor

more info pag.

Evergreen: 147
Vintage: 135
Nottingham: 125
Pura : 184

Technical informations Informazioni tecniche

Rivestimento
Wall tiles - Faience - Wandfliesen

Bicottura tradizionale
Traditional double fired - Traditionelle double feue
Zweibrandfliesen

Spessore 9 mm
Thickness - Epaisseur - Sarke

Monocalibro
Monocaliber - Monocalibre In
einem Werkmass

25x60 -10"x24"



Honey

Evergreen: Honey
Vintage: Tobacco
Nottingham: Almond, Wengè, Walnut



Cream

Evergreen: Honey
Vintage: Tobacco
Nottingham: Almond, Wengè, Walnut

Matching Floor



Smoke

Evergreen: Smoke, Sand, Pearl
Vintage: Grey
Nottingham: Taupe, Stone, Milk
Pura : Desert, Vanilla, Grey



Ice

Evergreen: Pearl, Smoke, Sand,
Vintage: Almond, Grey
Nottingham: Taupe, Milk, Stone
Pura : White, Vanilla, Desert

Matching Floor

Matching Stick: 1x60 / 3/8" x24" 26



UR003_Stick Rosso

UR002_Stick Bordeaux

UR006_Stick Black

UR010_Stick Dark Brown

UR001_Stick Argento

Size Formato	Box 			Pallet 		
	Pz	Mq	Kg	Box	Mq	Kg
25x60	9	1,35	19,18	48	64,8	920
Everbrick 25x60	9	1,35	19,18	48	64,8	920
List. 4,5x60	8	-	3,30	-	-	-
List. 4,8x60	8	-	3,30	-	-	-
STICK 1x60	8	-	0,70	-	-	-

Packaging / Imballi / emballages / verpackung

White and Wood

Formati / size

Wall tile

25x40



idea ceramica
press your home



Rivestimento / Wall tiles :
 bianco classico matt. 25x40 / 10"x16"
 muretto wood beige 25x40 / 10"x16"
 listello wood beige 5x40 / 2"x16"
 listello wood beige 2,5x40 / 1"x16"
 sigaro noce 3x40 / 1³/₁₆"x16"
 Pavimento / Floor tiles :
 nottingham walnut 15x61 / 6"x24"

Rivestimento / Wall tiles :
bianco classico matt 25x40 / 10"x16"
deco legno warm 25x40 / 10"x16"



Rivestimento / Wall tiles :
bianco matt. strutturato 25x40 / 10"x16"
brick cream 25x40 / 10"x16"
listello brick 3,5x40 / 1³/₈ x16"

WHITEANDWOOD

Bianco

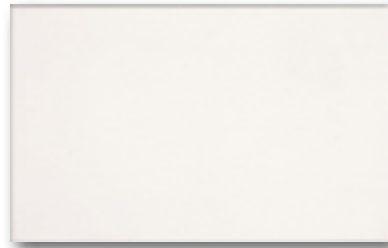

WW100 Bianco Classico Matt. 25x40 / 10"x16" **39**

Bianco

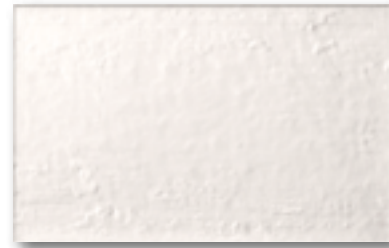

WW110 Bianco Matt. Strutturato 25x40 / 10"x16" **39**

Grey

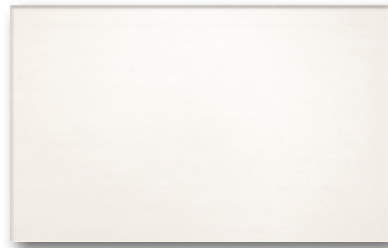

WW400 Wood Grey 25x40 / 10"x16" **39**

Cream

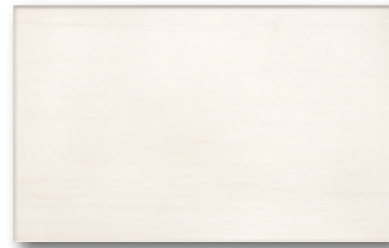

WW300 Wood Cream 25x40 / 10"x16" **39**



WW210 Muretto Wood Grigio 25x40 / 10"x16" **46**



WW200 Muretto Wood Beige 25x40 / 10"x16" **46**



WW211 List. Wood Grigio 10x25 / 4"x10" **19**



WW201 List. Wood Beige 10x25 / 4"x10" **19**

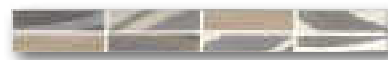

WW212 List. Wood Grigio 5x40 / 2"x16" **19**



WW202 List. Wood Beige 5x40 / 2"x16" **19**



WW213 List. Wood Grigio 2,5x40 / 1"x16" **19**



WW203 List. Wood Beige 2,5x40 / 1"x16" **19**



WW410 Brick Grey 25x40 / 10"x16" **46**



WW310 Brick Cream 25x40 / 10"x16" **46**



WW405 Sigaro Cenere 3x40 / 1.3/16"x16" **10**



WW305 Sigaro Noce 3x40 / 1.3/16"x16" **10**



WW304 List. Brick 3,5x40 / 1.3/8"x16" **19**



WW304 List. Brick 3,5x40 / 1.3/8"x16" **19**

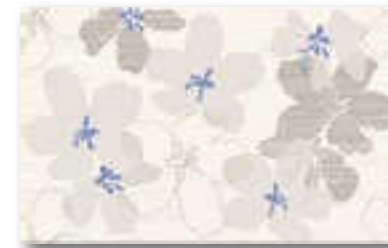

WW406 Decoro Legno Cool 25x40 / 10"x16" **53**



WW306 Decoro Legno Warm 25x40 / 10"x16" **53**



WW407 Listello Legno Cool 6,5x40 / 2"x16" **19**



WW307 Listello Legno Warm 6,5x40 / 2"x16" **19**



WW105 Bacchetta Metallo 1,2x40 / 1/2"x16" **10**



WW105 Bacchetta Metallo 1,2x40 / 1/2"x16" **10**



White_{AND}Wood

Wood

IN

25x40

Wall

Matching Floor

more info pag.125

Nottingham

15x61 / 6"x24"

Milk



Walnut



Stone



Taupe



Almond



Wengè

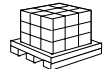

Size Formato	Box 			Pallet 		
	Pz	Mq	Kg	Box	Mq	Kg
25x40	16	1,60	19,52	54	86,40	1.054
10x25	8	-	2,40	-	-	-
5x40	8	-	2,20	-	-	-
2,5x40	8	-	1,28	-	-	-
3,5x40	8	-	2,10	-	-	-
6,5x40	8	-	3,5	-	-	-
3x40	8	-	1,44	-	-	-
6.5x25	25	-	5,8	-	-	-
1,2x40	18	-	0,67	-	-	-

Packaging / Imballi / emballages / verpackung

Technical informations

Informazioni tecniche

Rivestimento
Wall tiles - Faience - Wandfliese

Bicottura tradizionale
Traditional double fired - Traditionelle double
feue
Traditionellen doppel firing

Spessore 7 mm.
Thickness - Epaisseur - Stärke

Monocalibro
Monocaliber - Monocalibre
In einem werkmass

25x40 -10"x16

Formati / size

Floor tile

40x80

60x60

30x60

Wall tile

25x60

PURA



idea ceramica
dress your home

Pavimento:
Pura white rettificato 60x60
Floor tiles:
Pura white rectified 24"x24"

white



Pavimento:
Pura desert naturale 60,4x60,4
Floor tiles:
Pura desert natural 24"x24"

desert



Rivestimento / Wall tiles :
 Pura ins. Decò cenere 25x60 / 10"x24"
 Pura Black 25x60 / 10"x24"
 Pura Ice 25x60 / 10"x24"
 Pura list. Decò Cenere 4,5x60 / 1³/₄"x24"
 Stick Argento 1x60 / 1¹/₂"x24"
 Pavimento / Floor tiles :
 Pura Black 30x60,4 / 12"x24"

PURA



Rivestimento / Wall tiles :
 Pura Black 25x60 / 10"x24"
 Pura Ice 25x60 / 10"x24"
 Pura ins. Dress Cold 25x60 / 10"x24"
 Pura list. Dress Cold 4,5x60 / 1³/₄"x24"

black

Rivestimento : Pura grey 25x60, decoro Seta 6 pz. 25x60,
parete di fondo white 25x60, Listello Dress warm 4,5x60, stick bordeaux 1x60.
Wall tile : Pura grey 10"x24", decoro Seta 6 pz. 10"x24",
in the back white 10"x24", listel Dress Warm 1 3/4"x24", stick bordeaux 1/2"x24".



grey

desert / white



Rivestimento : Pura white 25x60, Listello Decò sabbia 4,5x60, inserto Decò sabbia 25x60
Wall tile : Pura white 10"x24", listel Decò sabbia 1 3/4"x24", insert Decò sabbia 10"x24".
Pavimento : Pura desert 60,4x60,4 / Floor tiles : Pura desert 24"x24"

Seta



63 UR450 Pura Dec. Seta *6 pz. / 25x60 / 10"x24"

White



56 UR150 Pura White / 25x60 / 10"x24"

Ice

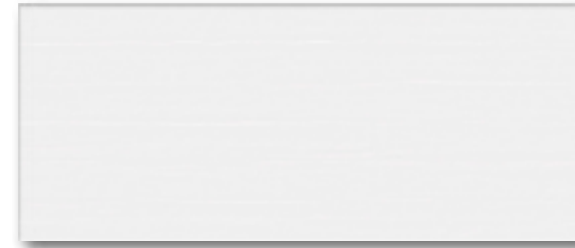

56 UR120 Pura Ice / 25x60 / 10"x24"

Ink



63 UR650 Pura Dec. Ink *6 patterns. / 25x60 / 10"x24"

Mix Uni



63 UR550 Pura Dec. Mix UNI *2 pz. / 25x60 / 10"x24"

Vanilla



56 UR160 PuraVanilla / 25x60 / 10"x24"

Light Grey

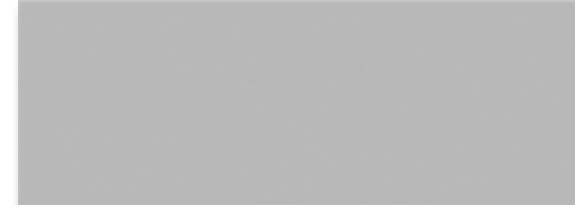

56 UR660 Pura Light Grey / 25x60 / 10"x24"

Mix Uni



63 UR550 Pura Dec. Mix UNI *2 patterns. / 25x60 / 10"x24"

Decò Sabbia



46 UR251 Pura Ins. Decò Sabbia / 25x60 / 10"x24"

Desert



56 UR250 Pura Desert / 25x60 / 10"x24"

Anthracite



56 UR670 Pura Anthracite / 25x60 / 10"x24"

Decò Genere



46 UR221 Pura Ins. Decò Genere / 25x60 / 10"x24"

Dress Warm



46 UR252 Pura Ins. Dress Warm / 25x60 / 10"x24"

Grey



56 UR350 Pura Grey / 25x60 / 10"x24"

Black

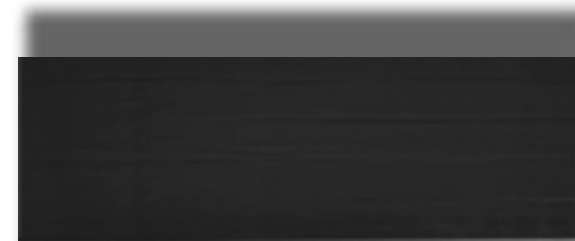

56 UR360 Pura Black / 25x60 / 10"x24"

Dress Cold

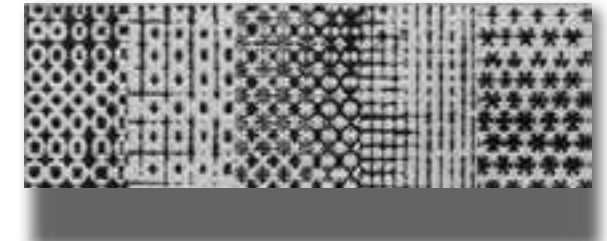

46 UR222 Pura Ins. Dress Cold / 25x60 / 10"x24"

Dress Warm



29 UR152 Pura List. Dress Warm / 4,5x60 / 1"3/4 x24"

Decò Sabbia



29 UR151 Pura List. Decò Sabbia / 4,5x60 / 1"3/4 x24"

Matching Stick: 1x60 / 3/8" x24" 26

UR001_Stick Argento

UR002_Stick Bordeaux

UR003_Stick Rosso

UR004_Stick Petrolio

UR005_Stick Glicine

Matching Stick: 1x60 / 3/8" x24" 26

UR006_Stick Black

UR007_Stick Pink

UR008_Stick Electric Blue

UR009_Stick Blue Tiffany

UR010_Stick Dark Brown

Dress Cold



29 UR122 Pura List. Dress Cold / 4,5x60 / 1"3/4 x24"

Decò Genere



29 UR121 Pura List. Decò Genere / 4,5x60 / 1"3/4 x24"

Pura / Warm

Wall tile Rivestimento

Wall tile Rivestimento

Pura / Cold

Seta



63 Mq.

UR450 Pura Dec. Seta *6 patterns. / 25x60 / 10"x24"

Ink



63 Mq.

UR650 Pura Dec. Ink *6 patterns. / 25x60 / 10"x24"

Mix Uni



63 Mq.

UR550 Pura Dec. Mix UNI *2 patterns. / 25x60 / 10"x24"

Warm

White

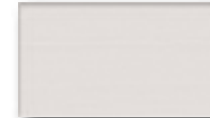

Vanilla



Desert

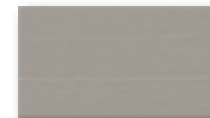

Grey

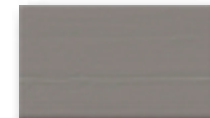

Warm or Cold ?

Choose and mix your Pura

Decor



Pz.



Pz.

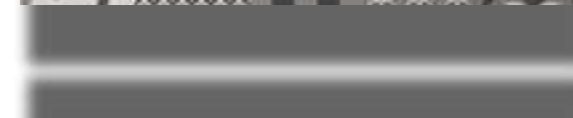

Mq.



Pz.

8 Colors

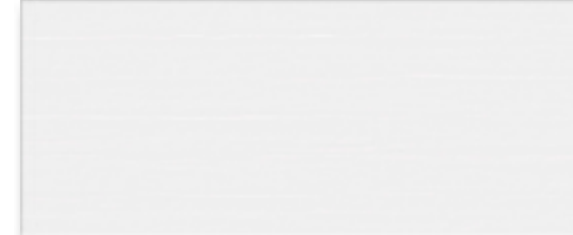

25x60

Wall tile / Rivestimento

Floor tile / Pavimento

6 Colors

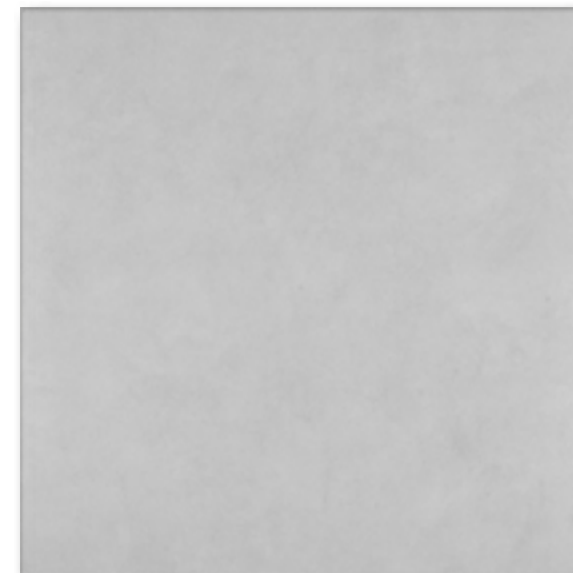

60x60

6 Colors

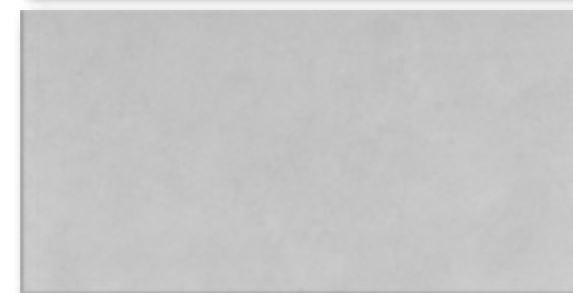

30x60

Cold

Ice

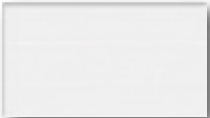

Light grey

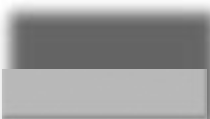

Anthracite



Black

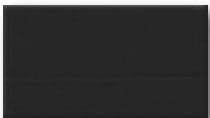

White



UR100N Pura White Naturale / 60,4x60,4 / 24"x24" 61
UR100R Pura White Rettificato / 60x60 / 24"x24" 63



UR110N Pura Vanilla Naturale / 60,4x60,4 / 24"x24" 61
UR110R Pura Vanilla Rettificato / 60x60 / 24"x24" 63

Vanilla

Desert



UR200N Pura Desert Naturale / 60,4x60,4 / 24"x24" 61
UR200R Pura Desert Rettificato / 60x60 / 24"x24" 63



UR300N Pura Grey Naturale / 60,4x60,4 / 24"x24" 61
UR300R Pura Grey Rettificato / 60x60 / 24"x24" 63

Grey

White



UR130N Pura White Naturale / 30x60,4 / 12"x24" 53



UR140N Pura Vanilla Naturale / 30x60,4 / 12"x24" 53

Vanilla

Desert



UR230N Pura Desert Naturale / 30x60,4 / 12"x24" 53



UR330N Pura Grey Naturale / 30x60,4 / 12"x24" 53

Grey

Black



UR320N Pura Black Naturale / 60,4x60,4 / 24"x24" 61
UR320R Pura Black Rettificato / 60x60 / 24"x24" 63

Anthracite

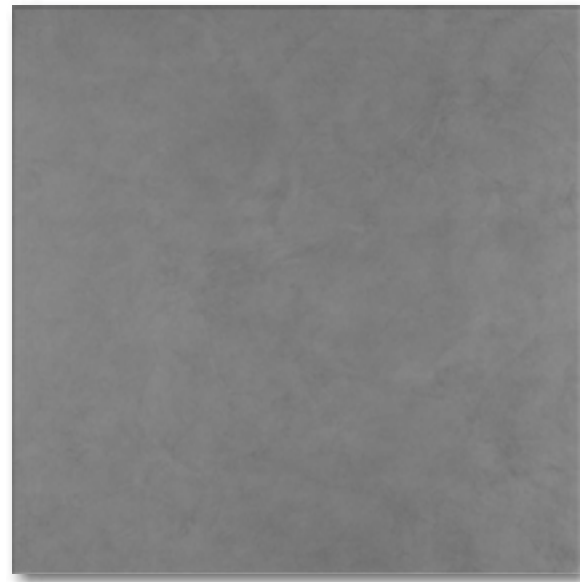

UR500N Pura Anthracite Naturale / 60,4x60,4 / 24"x24" 61
UR510R Pura Anthracite Rettificato / 60x60 / 24"x24" 63

Black



UR340N Pura Black Naturale / 30x60,4 / 12"x24" 53

Anthracite



UR540N Pura Anthracite Naturale / 30x60,4 / 12"x24" 53

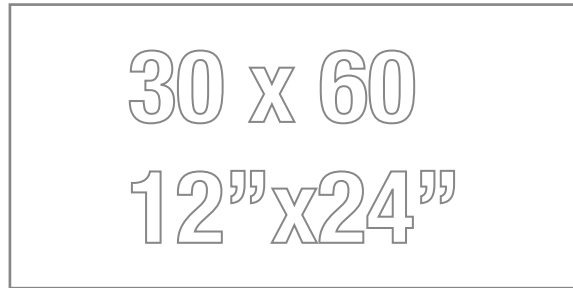
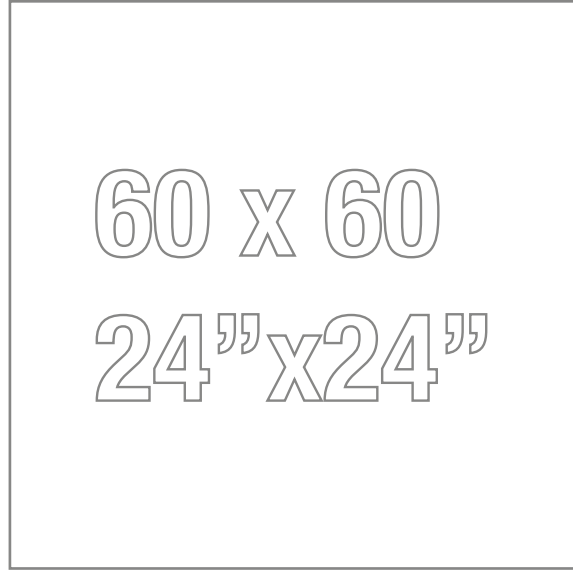

Pura / Floor tile

Battiscopa 8x60 / 3¹/₈"x24" **13**
Skirting pc.box 15 / kg.box 17,14

Vendita solo a scatole complete. To be sold as full box only.
Vendable uniquement en boîtes entières. Abnahme nur volle pakete.



UR401 Batt. LIGHT GREY



UR501 Batt. ANTHRACITE



UR321 Batt. BLACK

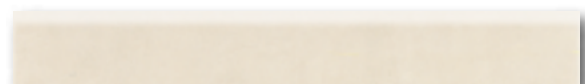

UR101 Batt. WHITE



UR111 Batt. VANILLA



UR201 Batt. DESERT



UR301 Batt. GREY

PEI 4

PEI 3

*only: Desert / Grey / Black / Athracite

Pura

IN

Texture

40x80

60x60

60,4x60,4

30x60,4

Floor

Wall

wall tile

25x60

30x30

Pezzi Speciali

Special pieces

Muretto Pura (all colors)
20x40/8"x16"

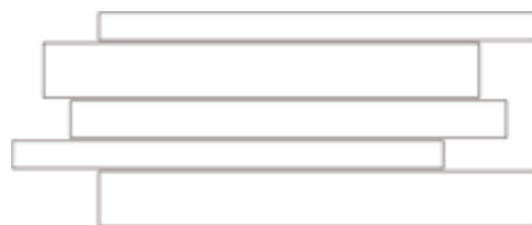

Mosaico Pura (all colors)
30x30/12"x12"

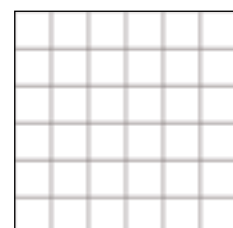

Muretto **32**
20x40/8"x16"

- UR132 Pura White Muretto
- UR142 Pura Vanilla Muretto
- UR332 Pura Grey Muretto
- UR232 Pura Desert Muretto
- UR342 Pura Black Muretto

Mosaico **25**
30x30/12"x12"

- UR131 Pura White Mosaico
- UR141 Pura Vanilla Mosaico
- UR331 Pura Grey Mosaico
- UR231 Pura Desert Mosaico
- UR341 Pura Black Mosaico

Pura / Floor tile

Pavimento
Floor tiles - Sols - Bodenfliesen

Gres porcellanato colorato in massa
Colorbody porcelain - Grès cérame teinté dans la masse
Durchgefärbtes Feinsteinzeug

Spessore 10 mm
Thickness - Epaisseur - Sarke
Rettificato - Rectified - Rectifié
Rektifiziert

Spessore 9,2 mm
Thickness - Epaisseur - Sarke
Naturale - Natural - Naturelles
Nicht rektifiziert

30x60,4 / 12"x24"
60,4x60,4 / 24"x24"
60x60 / 24"x24"

Size Formato	Box			Pallet		
	Pz	Mq	Kg	Box	Mq	Kg
30x60,4	7	1,27	22,90	40	50,80	915
60,4x60,4	4	1,46	27,10	32	46,72	867
60x60	4	1,44	26,80	32	46,08	855

Floor Tile / Pavimento

Packaging / Imballi / emballages / verpackung

TECH INFO

Pura / Wall tile

Rivestimento
Wall tiles - Faience - Wandfliesen

Bicottura tradizionale
Traditional double fired - Traditionnelle double feue
Zweibrandfliesen

Spessore 9 mm
Thickness - Epaisseur - Sarke

Monocalibro
Monocaliber - Monocalibre -
In einem Werkmass

25x60 -10"x24"

Size Formato	Box			Pallet		
	Pz	Mq	Kg	Box	Mq	Kg
25x60	9	1,35	19,18	48	64,8	920
4,5x60 List. Decò	8		3,30			
4,5x60 List. Dress	8		3,10			
25x60 Ins.Decò	4		9,40			
25x60 Ins.Dress	4		9,40			
30x30 Mosaico	11		14,40			
20x40 Muretto	10		14,30			
STICK 1x60	8		0,70			

Wall Tile / Rivestimento

Packaging / Imballi / emballages / verpackung

TECH INFO

Formati / size

Wall tile

25x60



idea ceramica
press your home



Rivestimento / Wall tiles :
TAUPE 25x60 / 10"x24"
WAVE PEARL 25x60 / 10"x24"
PEARL 25x60 / 10"x24"
STICK PINK 1X60 / 3/8"x24"
STICK GLICINE 1X60 / 3/8"x24"
Pavimento / Floor tiles :
Pura DESERT 60x60 / 24"x24"

taupe/pearl

smoke/grey



Rivestimento / Wall tiles :
SMOKE 25x60 / 10"x24"
WAVE GREY 25x60 / 10"x24"
GREY 25x60 / 10"x24"
LIST.GRAFFITI GREY 4,5X60 / 1 3/4"x24"
Pavimento / Floor tiles :
EVERGREEN SMOKE 15,3x100 / 6"x39 3/8"



desert / sand

Rivestimento / Wall tiles :
DESERT 25x60 / 10"x24"
WAVE SAND 25x60 / 10"x24"
SAND 25x60 / 10"x24"
STICK ROSSO 1X60 / 3/8"x24"
LIST.GRAFFITI SAND 4,5X60 / 1" x24"

Rivestimento / Wall tiles :
GRAFFITI SAND (4 PZ) 25x60 / 10"x24"

Pavimento / Floor tiles :
Pura VANILLA 60x60 / 24"x24"



smoke/grey

Pavimento / Floor tiles :
VINTAGE ALMOND 15,3x100 / 6"x39"3/8

Rivestimento / Wall tiles :
SMOKE 25x60 / 10"x24"
WAVE GREY 25x60 / 10"x24"
GREY 25x60 / 10"x24"
STICK BLACK 1x60 / 3/8"x24"

Emozioni

Wall tile
Rivestimento

Smoke



EI200 Emozioni Smoke / 25x60 / 10"x24"

61

Grey



EI100 Emozioni Grey / 25x60 / 10"x24"

61

Mosaico Mix

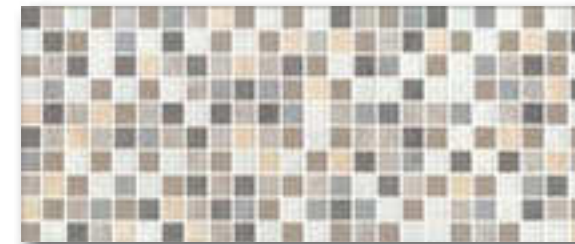

EI110 Emozioni Mix / 25x60 / 10"x24"

63

Wave Grey



EI300 Wave Grey / 25x60 / 10"x24"

63

Graffiti Grey



EI111 Graffiti Grey / 25x60 / 10"x24"

67

* Set composto da 4 pz



EI101 List Graffiti Grey / 4,5x60 / 1"3/4 x 24"

29

Matching Stick: 1x60 / 3/8" x24"

26

UR008_Stick Electric Blue

UR004_Stick Petrolio

UR006_Stick Black

UR001_Stick Argento

UR005_Stick Glicine

UR007_Stick Pink

Taupe



EI500 Emozioni Taupe / 25x60 / 10"x24"

61

Pearl



EI400 Emozioni Pearl / 25x60 / 10"x24"

61

Desert



EI800 Emozioni Desert / 25x60 / 10"x24"

61

Sand



EI700 Emozioni Sand / 25x60 / 10"x24"

61

Mosaico Mix

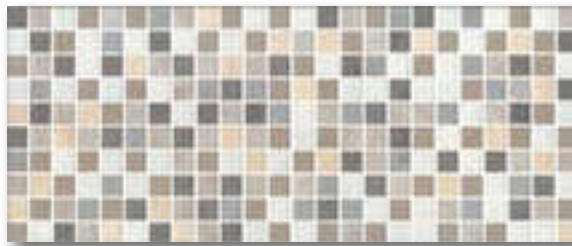

EI110 Emozioni Mix / 25x60 / 10"x24"

63

Wave Pearl



EI600 Wave Pearl / 25x60 / 10"x24"

63

Mosaico Mix

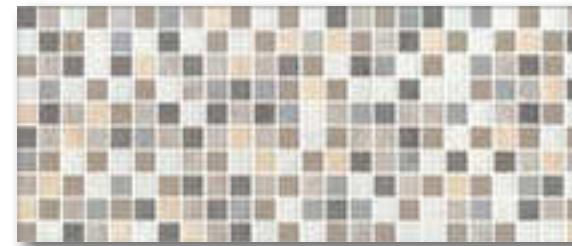

EI110 Emozioni Mix / 25x60 / 10"x24"

63

Wave Sand



EI900 Wave Sand / 25x60 / 10"x24"

63

Graffiti Pearl



EI411 Graffiti Pearl / 25x60 / 10"x24"

67

* Set composto da 4 pz

Graffiti Sand



EI711 Graffiti Sand / 25x60 / 10"x24"

67

* Set composto da 4 pz

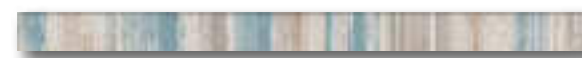

EI401 List Graffiti Pearl / 4,5x60 / 1"3/4 x 24"

29

Matching Stick: 1x60 / 3/8" x24"

26

UR009_Stick Blue Tiffany

UR004_Stick Petrolio

UR006_Stick Black

UR007_Stick Pink

UR005_Stick Glicine



EI701 List Graffiti Sand / 4,5x60 / 1"3/4 x 24"

29

Matching Stick: 1x60 / 3/8" x24"

26

UR003_Stick Rosso

UR010_Stick Dark Brown

UR001_Stick Argento

Matching Floor

Smoke



Evergreen: Smoke, Pearl
Vintage: Grey, Almond

Grey



Pura: Light Grey, Anthracite, Black
Evergreen: Pearl
Vintage: Almond, Grey

Matching Floor

Taupe



Pura: Grey, Desert
Evergreen: Sand, Smoke, Pearl, Rust
Vintage: Grey, Almond, Sand

Pearl



Pura: White, Vanilla
Evergreen: Pearl, Sand, Smoke
Vintage: Almond, Sand, Grey

Matching Floor

Desert



Pura: Vanilla, Desert
Evergreen: Pearl, Sand, Smoke
Vintage: Sand, Almond

Sand



Pura: White, Vanilla
Evergreen: Sand, Pearl
Vintage: Almond, Sand

Matching Floor

Matching Floor

more info pag.

Evergreen: 147
Vintage: 135
Pura : 184

Emozioni

Texture

IN

25x60

Wall

Technical informations

Informazioni tecniche

Rivestimento
Wall tiles - Faience - Wandfliesen

Bicottura tradizionale
Traditional double fired - Traditionnelle double feu
Zweibrandfliesen

Spessore 9 mm
Thickness - Epaisseur - Sarke

Monocalibro
Monocaliber - Monocalibre In
einem Werkmass

25x60 -10"x24"

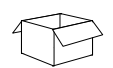
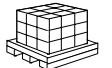
Size Formato	Box 			Pallet 		
	Pz	Mq	Kg	Box	Mq	Kg
25x60	9	1,35	19,18	48	64,8	920
4,5x60	8	-	3,30	-	-	-
GRAFFITI	1 set (4pz)	-	9,4	-	-	-
STICK 1x60	8	-	0,70	-	-	-

Packaging / Imballi / emballages / verpackung

Ricordi

Formati / size

Wall tile

20x50



idea ceramica
dress your home



Rivestimento / Wall tiles :
ricordi mix muretto beige 20x50 / 8"x20"
fascia ricordi 20x50 / 8"x20"
Pavimento / Floor tiles :
colors tabacco 34x34 / 13"x13"

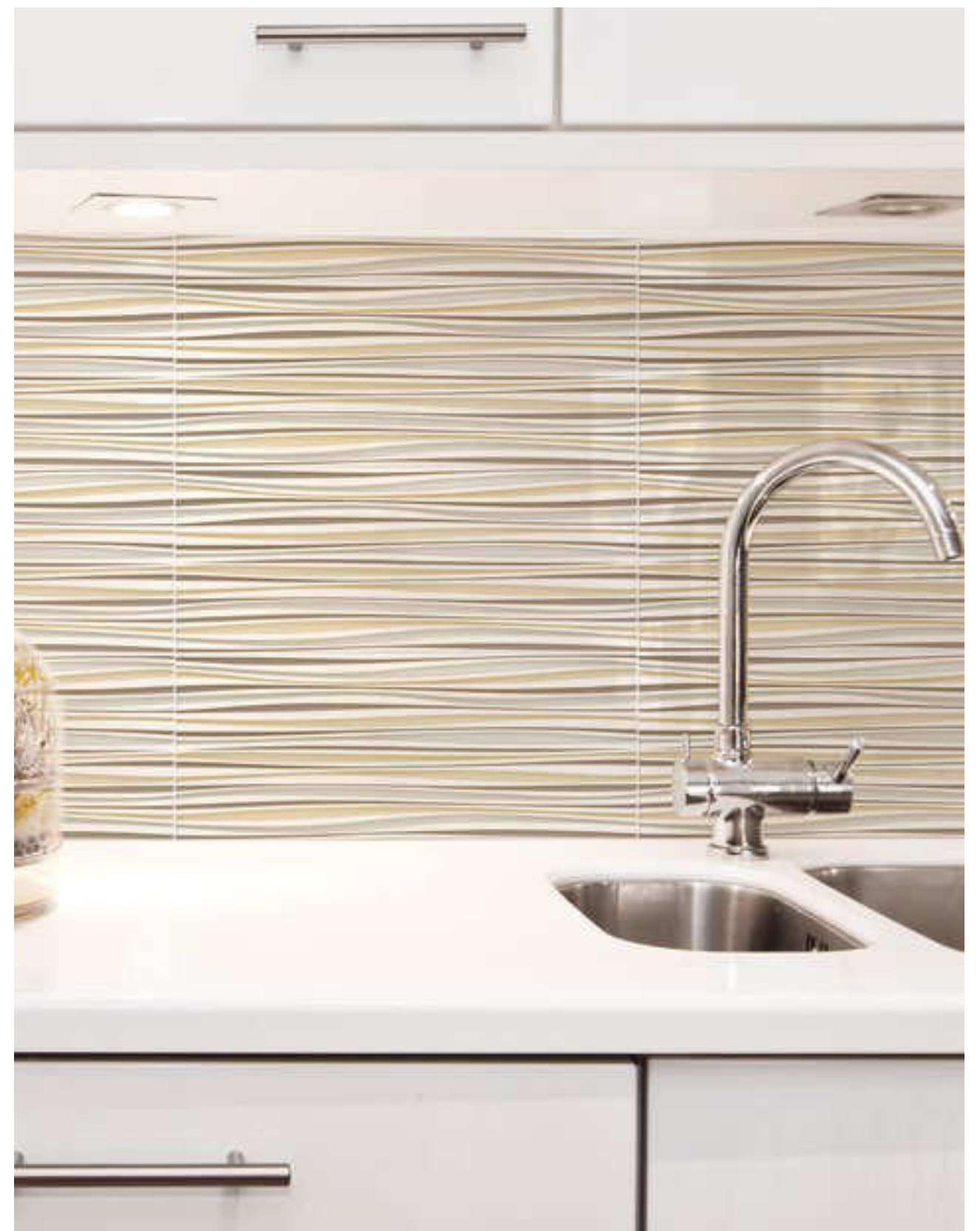

Rivestimento / Wall tiles :
fascia ricordi 20x50 / 8"x20"

Ricordi



Ricordi

Rivestimento / Wall tiles :
ricordi crema uni 20x50 / 8"x20"
ricordi mix muretto beige 20x50 / 8"x20"

Beige



IR110 Ricordi Beige
20x50 / 8"x20" **50**



IR114 London Beige
4x50 / 1"1/2 x20" **23**



IR113 Matita Beige
2x50 / 3/4"x20" **15**



IR119 Listello Lamè Beige
3x50 / 1"1/8 x20" **22**



IR118 Inserto Lamè Beige
20x50 / 8"x20" **41**



IR131 Ricordi Mix Listello Muretto Beige
4,5x50 / 1"3/4 x20" **22**



IR130 Ricordi Mix Muretto Beige
20x50 / 8"x20" **61**

Grigio



IR205 Ricordi Grigio
20x50 / 8"x20" **50**



IR204 London Grigio
4x50 / 1"1/2 x20" **23**



IR203 Matita Grigio
2x50 / 3/4"x20" **15**



IR209 Listello Lamè Grigio
3x50 / 1"1/8 x20" **22**

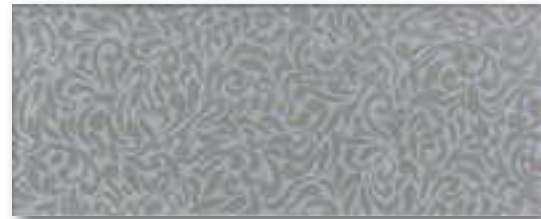

IR208 Inserto Lamè Grigio
20x50 / 8"x20" **41**



IR231 Ricordi Mix Listello Muretto Grigio
4,5x50 / 1"3/4 x20" **22**



IR230 Ricordi Mix Muretto Grigio
20x50 / 8"x20" **61**

Crema/Uni



IR105 Ricordi Crema Uni
20x50 / 8"x20" **50**



SU108 London Crema
4x50 / 1"1/2 x20" **23**



SU107 Matita Crema
2x50 / 3/4"x20" **15**

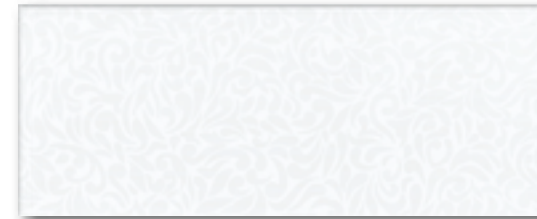

IR104 Inserto Lamè Crema Uni
20x50 / 8"x20" **41**



IR120 Fascia Ricordi
20x50 / 8"x20" **61**

Nero



IR210 Ricordi Nero
20x50 / 8"x20" **50**

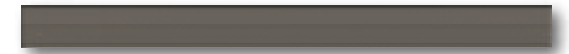

SU228 London Nero
4x50 / 1"1/2 x20" **23**



SU227 Matita Nero
2x50 / 3/4"x20" **15**



IR219 Listello Lamè Nero
3x50 / 1"1/8 x20" **22**



IR218 Inserto Lamè Nero
20x50 / 8"x20" **41**



IR121 Listello Ricordi
4,5x50 / 1"3/4 x20" **22**

Pezzi Speciali

Special pieces

BULLNOSE
6,5x20 / 2" 1/2 x8" **5**

Bullnose / Available

BULLNOSE
6,5x50 / 2" 1/2 x20" **11**



Rivestimento / Wall tiles :
 ricordi crema uni 20x50 / 8"x20"
 ricordi inserto lame' beige 20x50 / 8"x20"
 ricordi listello lame' beige 3x50 / 1 1/8"x20"
 ricordi beige 20x50 / 8"x20"

Ricordi

Texture

IN
20x50

Wall

Matching Floor

more info pag. 250

Colors

34x34 / 13"x13"

COL100 Bianco

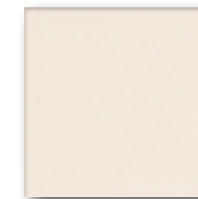

COL620 Grigio



COL610 Nero



COL200 Beige

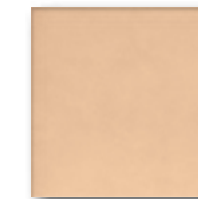

COL600 Tabacco

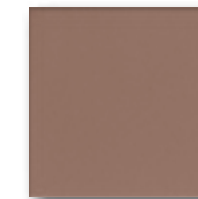

Technical informations

Informazioni tecniche

Rivestimento
Wall tiles - Faience - Wandfliesen

Bicottura tradizionale
Traditional double fired - Traditionelle double feue
Zweibrandfliesen

Spessore 8 mm
Thickness - Epaisseur - Sarke

Monocalibro
Monocaliber - Monocalibre In
einem Werkmass

20x50 - 8"x20"

Pezzi Speciali

Special pieces

Bullnose / Available

BULLNOSE
6,5x20 / 2" 1/2"x8" **5**

BULLNOSE
6,5x50 / 2" 1/2"x20" **11**

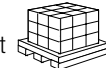
Size Formato	Box 			Pallet 		
	Pz	Mq	Kg	Box	Mq	Kg
20x50	14	1,40	18,86	48	67,20	905
20x50 Ins. Lamè	4	-	5,072	-	-	-
4,5x50	8	-	2,064	-	-	-
3x50	8	-	1,528	-	-	-
4x50 London	8	-	2,688	-	-	-
2x50 Matita	8	-	1,216	-	-	-

Packaging / Imballi / emballages / verpackung

SFUMATURE

Formati / size

Wall tile

20x50





SFUMATURE

Rivestimento / Wall tiles :
 Sfumature Tortora 20x50 / 8"x20"
 Listello Righe Crema 3x50 / 1"1/8"x20"
 Sfumature Moka 20x50 / 8"x20"
 Muretto Tortora 20x50 / 8"x20"
 Pavimento / Floor tiles : Colors Tabacco 34x34 / 13"x13"



Rivestimento / Wall tiles :
 Sfumature Tortora 20x50 / 8"x20"
 Listello Righe Crema 3x50 / 1"1/8"x20"
 Sfumature Moka 20x50 / 8"x20"



Rivestimento / Wall tiles :
 Decoro Beige 20x50 / 8"x20"
 Sfumature Crema 20x50 / 8"x20"
 Listello Righe Crema 3x50 / 1 1/8"x20"
 Sfumature Tortora 20x50 / 8"x20"
 Pavimento / Floor tiles :
 Colors Tortora 34x34 / 13"x13"

SFUMATURE

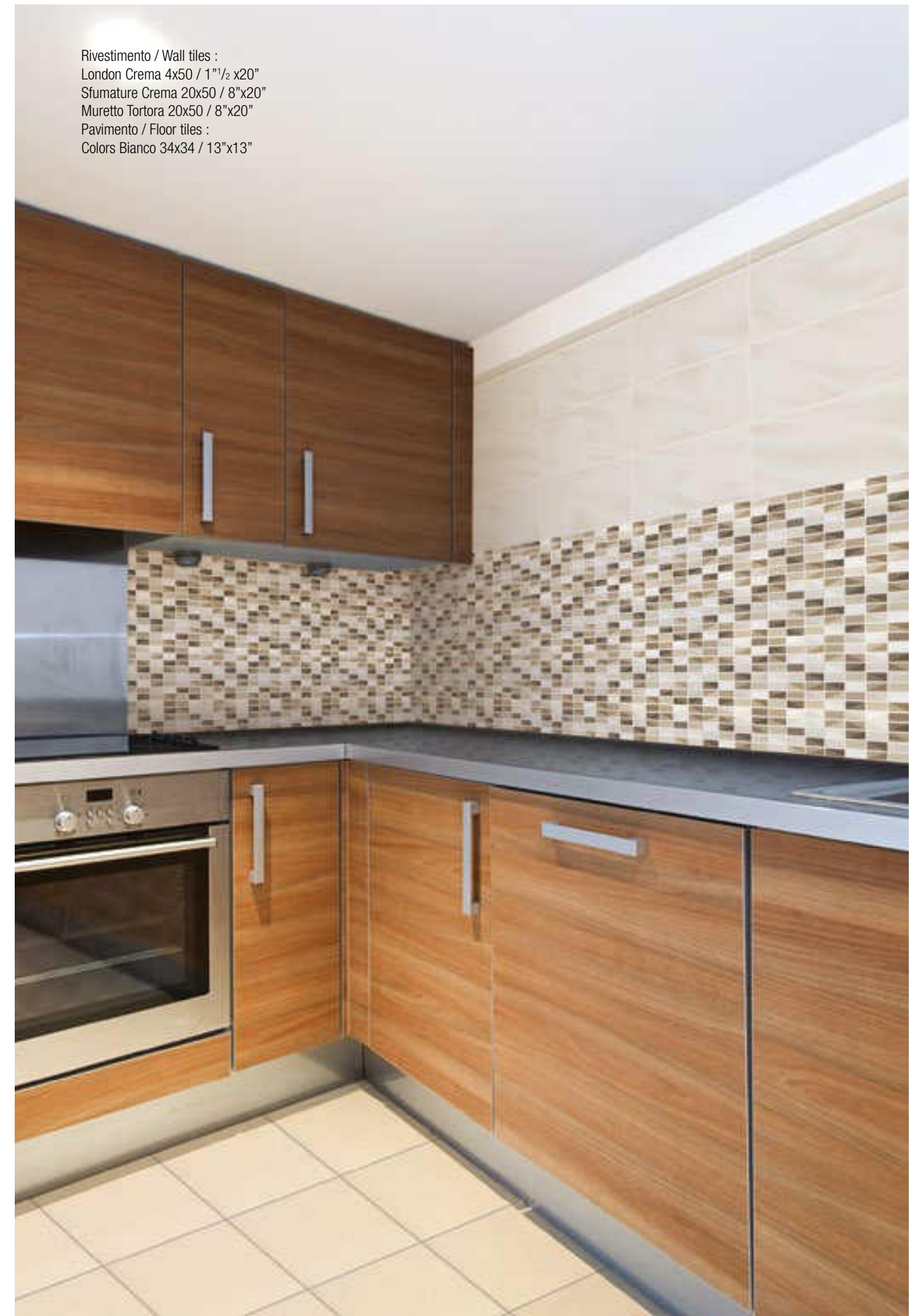

Rivestimento / Wall tiles :
 London Crema 4x50 / 1 1/2"x20"
 Sfumature Crema 20x50 / 8"x20"
 Muretto Tortora 20x50 / 8"x20"
 Pavimento / Floor tiles :
 Colors Bianco 34x34 / 13"x13"

Crema



SU100 Sfumature Crema
20x50 / 8"x20" **50**



SU108 London Crema
4x50 / 1"1/2 x20" **23**



SU107 Matita Crema
2x50 / 3/4"x20" **15**

Tortora



SU110 Sfumature Tortora
20x50 / 8"x20" **50**



SU118 London Tortora
4x50 / 1"1/2 x20" **23**



SU117 Matita Tortora
2x50 / 3/4"x20" **15**

Moka



SU120 Sfumature Moka
20x50 / 8"x20" **50**



SU128 London Moka
4x50 / 1"1/2 x20" **23**



SU127 Matita Moka
2x50 / 3/4"x20" **15**

Ghiaccio



SU200 Sfumature Ghiaccio
20x50 / 8"x20" **50**



SU208 London Ghiaccio
4x50 / 1"1/2 x20" **23**



SU207 Matita Ghiaccio
2x50 / 3/4"x20" **15**

Grigio



SU210 Sfumature Grigio
20x50 / 8"x20" **50**



SU218 London Grigio
4x50 / 1"1/2 x20" **23**



SU217 Matita Grigio
2x50 / 3/4"x20" **15**

Nero

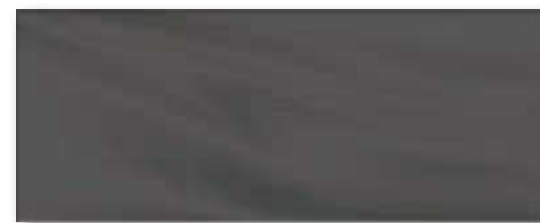

SU220 Sfumature Nero
20x50 / 8"x20" **50**



SU228 London Nero
4x50 / 1"1/2 x20" **23**



SU227 Matita Nero
2x50 / 3/4"x20" **15**



SU130 Sfumature Muretto Tortora
20x50 / 8"x20" **61**



SU103 Listello Sfumature Righe Crema
3x50 / 1"1/8 x20" **22**



SU202 Decoro Sfumature Beige
20x50 / 8"x20" **61**



SU201 Listello Sfumature Beige
6x50 / 2"3/8 x20" **22**



SU230 Sfumature Muretto Grigio
20x50 / 8"x20" **61**



SU213 Listello Sfumature Righe Grigio
3x50 / 1"1/8 x20" **22**



SU102 Decoro Sfumature Grigio
20x50 / 8"x20" **61**



SU101 Listello Sfumature Grigio
6x50 / 2"3/8 x20" **22**

Pezzi Speciali

Special pieces

Bullnose / Available

BULLNOSE
6,5x50 / 2" 1/2 x20" **5**

BULLNOSE
6,5x20 / 2" 1/2 x8" **11**



Sfumature

Texture

IN

20x50

Wall

Matching Floor

more info pag. 250

Colors

34x34 / 13"x13"

COL100 Bianco

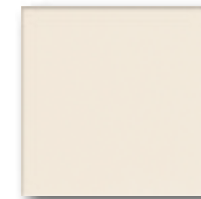

COL620 Grigio



COL610 Nero



COL110 Ghiaccio



COL230 Tortora



COL600 Tabacco



Technical informations

Informazioni tecniche

Rivestimento
Wall tiles - Faience - Wandfliesen

Bicottura tradizionale
Traditional double fired - Traditionelle double feue
Zweibrandfliesen

Spessore 8 mm
Thickness - Epaisseur - Sarke

Monocalibro
Monocaliber - Monocalibre In
einem Werkmass

20x50 - 8"x20"



Pezzi Speciali

Special pieces

Bullnose / Available

BULLNOSE
6,5x50 / 2" 1/2 x 20" 5

BULLNOSE
6,5x20 / 2" 1/2 x 8" 11

FORMATO SIZE						
	Pz	Mq	Kg	Box	Mq	Kg
20x50	14	1,40	18,86	48	67,20	905
6x50 Listello Sfumature	8	-	3,448	-	-	-
3x50 Listello Righe	8	-	1,584	-	-	-
4x50 London	8	-	2,688	-	-	-
2x50 Matita	8	-	1,216	-	-	-

imballi / packaging / emballages / verpackung

Formati / size

Floor

60x60

30x60

33,3x33,3

Wall

25x40

30x30

Tuscany

idea ceramica
dress your home

Pavimento / Floor tiles :
tuscan Almond 60x60 / 24"x24"



Rivestimento / Wall tiles :
colonna Grey 25x40 / 10"x16"
tuscan Grey 25x40 / 10"x16"





Tuscany

Rivestimento
Wall Tile

Almond



TY150 Tuscany Almond
25x40 / 10"x16" **40**



TY160 Colonna Almond
25x40 / 10"x16" **40**



TY152 Ins. Autunno Almond **15**
25x40 / 10"x16"

Noce



TY250 Tuscany Noce
25x40 / 10"x16" **40**



TY260 Colonna Noce
25x40 / 10"x16" **40**



TY252 Ins. Autunno Noce **15**
25x40 / 10"x16"

Grey



TY350 Tuscany Grey
25x40 / 10"x16" **40**



TY360 Colonna Grey
25x40 / 10"x16" **40**



TY352 Ins. Autunno Grey **15**
25x40 / 10"x16"

Rivestimento / Wall tiles :
Matita Tuscany Noce 2x25 / 0³/₄ x10"
Tuscany Colonna Noce 25x40 / 10"x16"
Alzata Noce 10x25 / 4"x10"
Pavimento / Floor tiles :
Tuscany Noce 60x60 / 24"x24"

Tuscany

Almond



TY164 Ins. Spring Almond
25x40 / 10"x16" **17**



TY163 **13**

List. Spring Almond / 8x40 / 3 1/8" x16"



TY165
10

Matita Spring / 2,5x40 / 1" x16"

Almond



TY153 List Autunno Almond
5x25 / 2"x10" **9**



TY156 Lond. Tusc. Almond
5x25 / 2"x10" **11**



TY167 Matita Spring
2,5x25 / 1"x10" **10**



TY157 Matita Tusc. Almond
2x25 / 0 3/4"x10" **10**



TY161 List Florence Almond
5x25 / 2"x10" **33**



TY155 Alzata Tusc. Almond
10x25 / 4"x10" **33**

Noce



TY264 Ins. Spring Noce
25x40 / 10"x16" **17**



TY263 **13**

List. Spring Noce / 8x40 / 3 1/8" x16"



TY165
10

Matita Spring / 2,5x40 / 1" x16"

Noce



TY253 List Autunno Noce
5x25 / 2"x10" **9**



TY256 Lond. Tusc. Noce
5x25 / 2"x10" **11**



TY167 Matita Spring
2,5x25 / 1"x10" **10**



TY257 Matita Tusc. Noce
2x25 / 0 3/4"x10" **10**



TY261 List Florence Noce
5x25 / 2"x10" **33**



TY255 Alzata Tusc. Noce
10x25 / 4"x10" **33**

Grey



TY364 Ins. Spring Grey
25x40 / 10"x16" **17**



TY363 **13**

List. Spring Grey / 8x40 / 3 1/8" x16"



TY165
10

Matita Spring / 2,5x40 / 1" x16"

Grey



TY353 List Autunno Grey
5x25 / 2"x10" **9**



TY356 Lond. Tusc. Grey
5x25 / 2"x10" **11**



TY167 Matita Spring
2,5x25 / 1"x10" **10**



TY357 Matita Tusc. Grey
2x25 / 0 3/4"x10" **10**



TY361 List Florence Grey
5x25 / 2"x10" **33**



TY355 Alzata Tusc. Grey
10x25 / 4"x10" **33**

Mosaico
Mosaic

Almond



TY135
Mosaico Tuscany Almond 5x5
30x30 / 12"x12" **25**

Noce

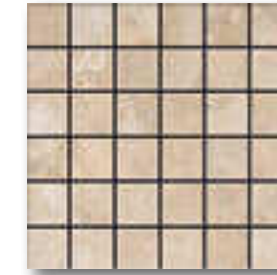

TY235
Mosaico Tuscany Noce 5x5
30x30 / 12"x12" **25**

Pavimento
Floor Tile



TY140 Tuscany Almond
33,3x33,3 / 13"x13" **50**



TY240 Tuscany Noce
33,3x33,3 / 13"x13" **50**



TY120 Tuscany Almond Rett
30x60 / 12"x24" **70**



TY220 Tuscany Noce Rett
30x60 / 12"x24" **70**



TY110 Tuscany Almond Rett
60x60 / 24"x24" **69**



TY210 Tuscany Noce Rett
60x60 / 24"x24" **69**

Grey



Mosaico
Mosaic

TY335 Mosaico Tuscany Grey 5x5
30x30 / 12"x12" **25**



Pavimento
Floor Tile

TY340 Tuscany Grey
33,3x33,3 / 13"x13" **50**



TY320 Tuscany Grey Rett
30x60 / 12"x24" **70**



TY310 Tuscany Grey Rett
60x60 / 24"x24" **69**

Battiscopa Skirting
pc.box 30 / kg.box 12 **9**



TY231 Batt. Tuscany Noce
8x33,3 / 3"1/8"x13"



TY131 Batt. Tuscany Almond
8x33,3 / 3"1/8"x13"



TY331 Batt. Tuscany Grey
8x33,3 / 3"1/8"x13"

Vendita solo a scatole complete. To be sold as full box only.
Vendable uniquement en boîtes entières. Abnahme nur volle pakete.

Pezzi Speciali
Special pieces

Bullnose / Available
pc.box 25 / kg.box 5,8

TY158 Bull. Almond
6,5x25 / 2" 9/16"x10" **6**

TY258 Bull. Noce
6,5x25 / 2" 9/16"x10" **6**

TY358 Bull. Grey
6,5x25 / 2" 9/16"x10" **6**

Technical informations
Informazioni tecniche

PEI 4 R 9

Tuscany

Stone

Floor

Wall

IN

60x60

30x60

33,3x33,3

wall tile

25x40

30x30

Pavimento Floor tiles - Sols Bodenfliesen	Gres Porcellanato Porcelain stoneware Gres cerame - Feinsteinzeug	33,3x33,3 - 13"x13" Spessore 8 mm. Thickness - Epaisseur - Starke	30x60 - 12"x24" / 60x60 - 24"x24" Spessore 10 mm. Thickness - Epaisseur - Starke	R9	PEI IV	Naturale / Lappato Natural/Lapped - Naturelles/Rodées - Natürlich/Geläpft	33,3x33,3 - 13"x13" 30x60 - 12"x24" 60x60 - 24"x24"
Rivestimento Wall tiles - Faience - Wandfliesen	Bicottura tradizionale Traditional double fired - Traditionnelle double feu Zweibrandfliesen	Spessore 7 mm. Thickness - Epaisseur - Sarke	Monocalibro Monocaliber - Monocalibre - In einem werkmass			25X40 - 10"x 16"	

Floor Tile / Pavimento

FORMATO SIZE	Pz			Kg		
	Pz	Mq	Kg	Box	Mq	Kg
30x30 Mos.	11	0,99	15,4	-	-	-
33,3x33,3	11	1,22	20,46	48	58,56	982
30x60	6	1,08	23,54	32	34,56	753,28
60x60 Rett.	3	1,08	25,43	32	34,56	813,76

Packaging / Imballi / emballages / verpackung

Wall Tile / Rivestimento

FORMATO SIZE	Pz			Kg		
	Pz	Mq	Kg	Box	Mq	Kg
25x40	16	1,60	19,52	54	86,40	1.054
25x40 Ins.	12	-	14,64	-	-	-
25x40 Colonna	16	1,60	19,52	54	86,40	1.054
8X40 List. Spring	24	-	12,00	-	-	-
2,5X40 Mat.Spring	24	-	3,30	-	-	-
2,5X25 Mat.Spring	24	-	1,70	-	-	-
5x25 Listello	24	-	4,40	-	-	-
5x25 London	24	-	3,80	-	-	-
2x25 Matita	16	-	1.40	-	-	-
10x25 Alzata	24	-	7,20	-	-	-

Packaging / Imballi / emballages / verpackung

Marmora

Serie Classica

Formati / size

Floor

50x50

33,3x33,3

Wall

25x40

30x30



idea ceramica
press your home

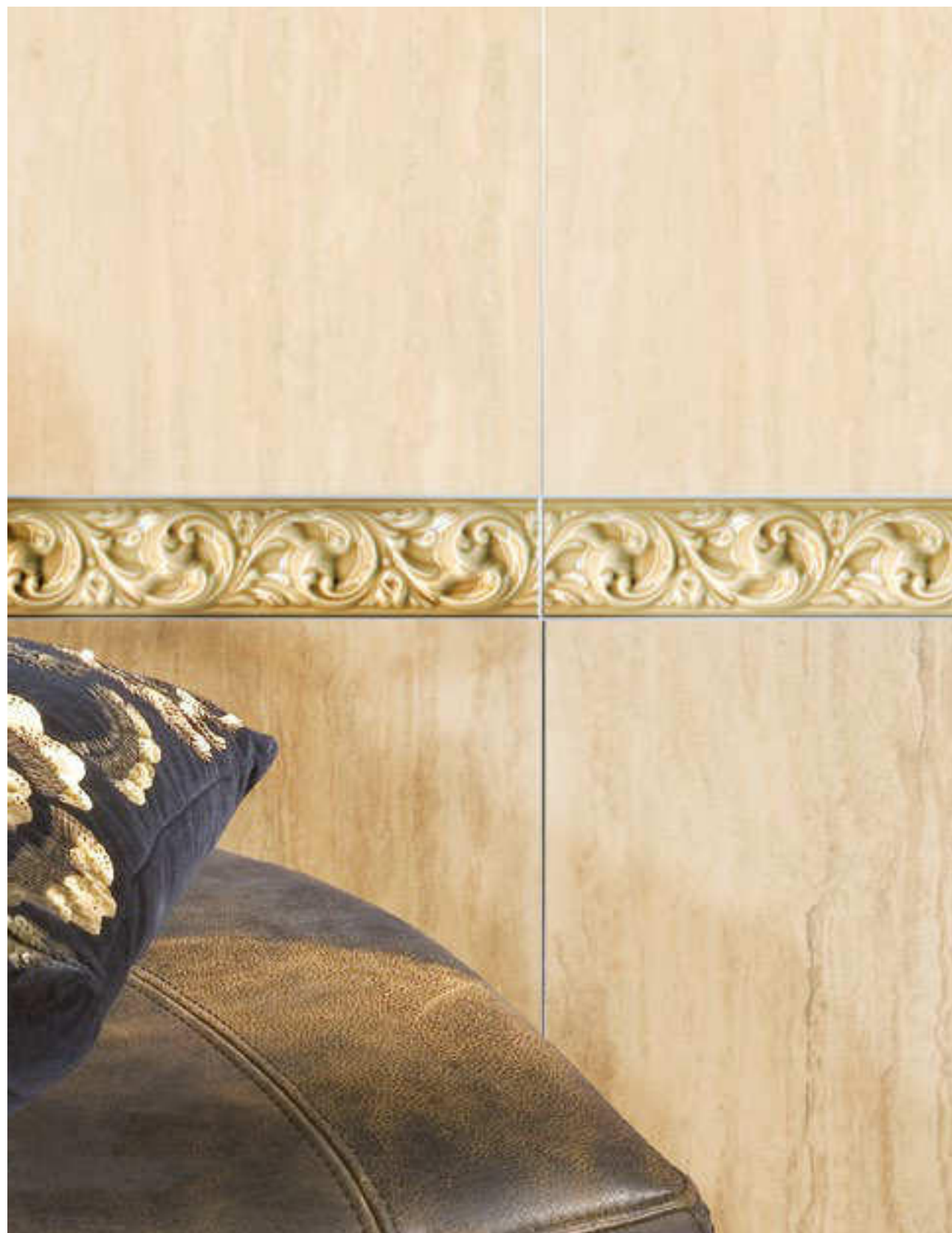

Marmora

Rivestimento / wall tiles :
marmora Classico 25x40 / 10"x16"
list. Luxury Crema 5x25 / 2"x10"
marmora Navona 25x40 / 10"x16"



Rivestimento / wall tiles :
marmora nero 25x40 / 10"x16"
marmora crema 25x40 / 10"x16"
Pavimento / Floor tiles :
marmora nero 33x33 / 13"x13"

Calacatta



MH170 Pav. Mar. Calacatta Nat.
50x50 / 20"x20"

63

Crema



MH370 Pav. Mar. Crema Nat.
50x50 / 20"x20"

63

Classico



MH270 Pav. Marmora Classico Nat.
50x50 / 20"x20"

63

Navona



MH280 Pav. Marmora Navona Nat.
50x50 / 20"x20"

63

Calacatta



MH155 Pav. Marmora Calacatta
33,3x33,3 / 13"x13"

56

Crema



MH355 Pav. Marmora Crema
33,3x33,3 / 13"x13"

56

Classico



MH255 Pav. Marmora Classico
33,3x33,3 / 13"x13"

56

Navona

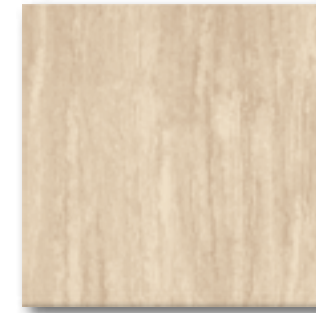

MH265 Pav. Marmora Navona
33,3x33,3 / 13"x13"

56

Rosato



MH450 Pav. Marmora Rosato
33,3x33,3 / 13"x13"

56

Azul



MH520 Pav. Marmora Azul
33,3x33,3 / 13"x13"

56

Alpi



MH750 Pav. Marmora Alpi
33,3x33,3 / 13"x13"

56

Nero

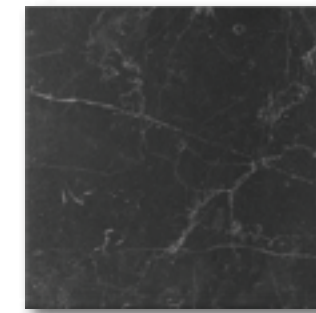

MH650 Pav. Marmora Nero
33,3x33,3 / 13"x13"

56

Skirting

Battiscopa

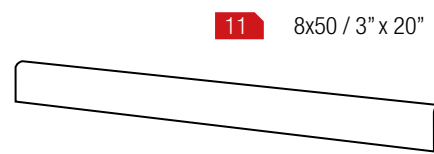

MH171 Batt. CALACATTA
8x50 / 3"1/8 x20"

MH371 Batt. CREMA
8x50 / 3"1/8 x20"

MH271 Batt. CLASSICO
8x50 / 3"1/8 x20"

MH281 Batt. NAVONA
8x50 / 3"1/8 x20"

Skirting

Battiscopa

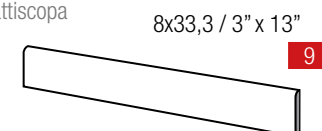

MH151 Batt. CALACATTA
8x33,3 / 3"1/8 x13"

MH351 Batt. CREMA
8x33,3 / 3"1/8 x13"

MH251 Batt. CLASSICO
8x33,3 / 3"1/8 x13"

MH261 Batt. NAVONA
8x33,3 / 3"1/8 x13"

MH451 Batt. ROSATO
8x33,3 / 3"1/8 x13"

MH551 Batt. AZUL
8x33,3 / 3"1/8 x13"

MH751 Batt. ALPI
8x33,3 / 3"1/8 x13"

MH651 Batt. NERO
8x33,3 / 3"1/8 x13"

Calacatta



MH100 Marmora Calacatta 25x40 / 10"x16" **46**

Crema



MH300 Marmora Crema 25x40 / 10"x16" **46**

Navona



MH210 Marmora Navona 25x40 / 10"x16" **46**

Classico



MH200 Marmora Classico 25x40 / 10"x16" **46**

Rosato



MH400 Marmora Rosato 25x40 / 10"x16" **46**

Azul



MH500 Marmora Azul 25x40 / 10"x16" **46**

Alpi



MH700 Marmora Alpi 25x40 / 10"x16" **51**

Nero



MH600 Marmora Nero 25x40 / 10"x16" **51**



MH111 List. Luxury Calacatta 5x25 / 2"x10" **33**



MH301 List. Luxury Crema 5x25 / 2"x10" **33**



MH301 List. Luxury Crema 5x25 / 2"x10" **33**



MH301 List. Luxury Crema 5x25 / 2"x10" **33**



MH707 List. Cristal Beige/Verde 5x25 / 2"x10" **9**



MH707 List. Cristal Beige/Verde 5x25 / 2"x10" **9**



MH707 List. Cristal Beige/Verde 5x25 / 2"x10" **9**



MH303 List. Greek Crema 6x25 / 2³/₈"x10" **9**



MH303 List. Greek Crema 6x25 / 2³/₈"x10" **9**



MH303 List. Greek Crema 6x25 / 2³/₈"x10" **9**



MH401 List. Luxury Rosato 5x25 / 2"x10" **33**



MH501 List. Luxury Azul 5x25 / 2"x10" **33**



MH701 List. Luxury Alpi 5x25 / 2"x10" **33**



MH601 List. Luxury Nero 5x25 / 2"x10" **33**



MH407 List. Cristal Rosa/Beige 5x25 / 2"x10" **9**



MH507 List. Cristal Azul/Nero 5x25 / 2"x10" **9**



MH707 List. Cristal Beige/Verde 5x25 / 2"x10" **9**



MH307 List. Cristal Beige/Nero 5x25 / 2"x10" **9**



MH403 List. Greek Rosato 6x25 / 2³/₈"x10" **9**



MH503 List. Greek Azul 6x25 / 2³/₈"x10" **9**



MH703 List. Greek Alpi 6x25 / 2³/₈"x10" **9**



MH603 List. Greek Nero 6x25 / 2³/₈"x10" **9**

Calacatta



MH104 Colonna Calacatta 25x40 / 10"x16" **61**

Crema



MH304 Colonna Crema 25x40 / 10"x16" **61**

Navona



MH214 Colonna Navona 25x40 / 10"x16" **61**

Calacatta



MH172 Mos. Mar. Calacatta 30x30 / 12"x12" / 5x5 **24**

Crema



MH372 Mos. Mar. Crema 30x30 / 12"x12" / 5x5 **24**

Classico

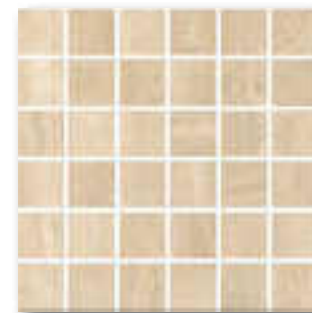

MH272 Mos. Mar. Classico 30x30 / 12"x12" / 5x5 **24**

Navona



MH282 Mos. Mar. Navona 30x30 / 12"x12" / 5x5 **24**

Classico/Navona



MH204 Mos. Classico/Navona
25x40 / 10"x16"

56

Calacatta/Rosato

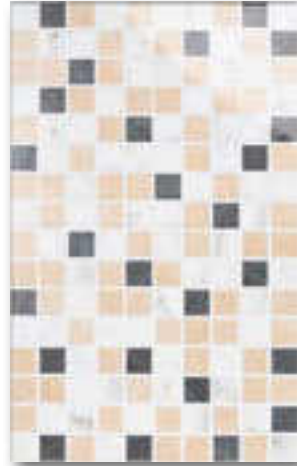

MH404 Mos. Calacatta/Rosato
25x40 / 10"x16"

56

Calacatta/Nero



MH604 Mos. Calacatta/Nero
25x40 / 10"x16"

Crema/Alpi



MH306 Mos. Crema/Alpi
25x40 / 10"x16"

56

Calacatta/Azul



MH504 Mos. Calacatta/Azul
25x40 / 10"x16"

56

Pezzi Speciali

Special pieces

Bullnose / Available

MH105D Bull. Calacatta
6,5x25 / 2" 9/16" x10" **6**

MH305D Bull. Crema
6,5x25 / 2" 9/16" x10" **6**

MH205D Bull. Classico
6,5x25 / 2" 9/16" x10" **6**

MH215D Bull. Navona
6,5x25 / 2" 9/16" x10" **6**

MH405D Bull. Rosato
6,5x25 / 2" 9/16" x10" **6**

MH505D Bull. Azul
6,5x25 / 2" 9/16" x10" **6**

MH705D Bull. Alpi
6,5x25 / 2" 9/16" x10" **6**

MH605D Bull. Nero
6,5x25 / 2" 9/16" x10" **6**

Special pieces

Pezzi speciali

Skirting

Battiscopa

Pz x box 15

8x33,3 / 3" x 13" **9**

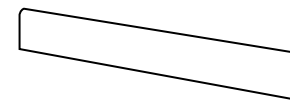

8x50 / 3" x 20" **11**

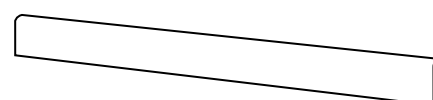

To be sold as full box only. Vendita solo a scatole complete.
Vendable uniquement en boîtes entières. Abnahme nur volle pakete.

Technical informations

Informazioni tecniche

PEI 4

R 9

Marmora

Stone

IN

50x50

33,3x33,3

Floor

Wall

wall tile

25x40

30x30

Pavimento Floor tiles - Sols Bodenfliesen	Gres Porcellanato Porcelain stoneware - Gres cerame - Feinstein- zeug	Spessore 10 mm. Thickness - Epaisseur - Stark	PEI IV	Naturale Natural - Naturelles - Natürlich	50x50 - 20"x20"
---	---	--	--------	--	-----------------

Rivestimento Floor tiles - Sols - bodenfliesen	Bicottura tradizionale Traditional double fired - Traditionelle double feue Traditionellen doppel firing	Spessore 7 mm. Thickness - Epaisseur - starke	Naturale Natural - Naturelles - Natürlich	25X40 - 10"x 16"
---	--	--	--	------------------

Floor Tile / Pavimento

Size Formato	Box			Pallet		
	Pz	Mq	Kg	Box	Mq	Kg
33,3x33,3	11	1,22	20,45	48	58,56	982
50x50	5	1,25	24,00	33	41,25	792,00

Packaging / Imballi / emballages / verpackung

Wall Tile / Rivestimento

FORMATO SIZE						
	Pz	Mq	Kg	Pz	Mq	Kg
30x30 Mos.	11	0,99	15,4	-	-	-
25x40	16	1,60	18	54	86,40	972
25x40 Dec. Mosaico	12	-	14,64	-	-	-
25x40 Luxury	4	-	4,88	-	-	-
5x25 Luxury	6	-	0,942	-	-	-
5x25 Cristal	24	-	4,40	-	-	-
6x25 Greek	24	-	5,60	-	-	-
6,5x25 Bullnose	24	-	5,57	-	-	-

Packaging / Imballi / emballages / verpackung

Formati / size

Wall tile

25x40

ARTIC



idea ceramica
dress your home



ARTIC

Wall tile
Rivestimento

Crema



TJ200 Artic Crema
25x40 / 10"x16"

34

Beige



TJ300 Artic Beige
25x40 / 10"x16"

34

Moka



TJ310 Artic Moka
25x40 / 10"x16"

37

Suomi



TJ202 Ins.Suomi Crema
25x40 / 10"x16"

39



TJ302 Ins.Suomi Beige
25x40 / 10"x16"

39



TJ312 Ins. Suomi Moka
25x40 / 10"x16"

39



TJ201 List.Suomi Crema
3,5x40 / 1,4"x16"

26



TJ301 List. Suomi Beige
3,5x40 / 1,4"x16"

26



TJ311 List. Suomi Moka
3,5x40 / 1,4"x16"

26

Aura

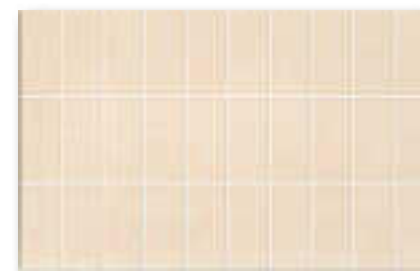

TJ206 Aura Crema Mod.
8x3,5 / 3"x1,4" - 25x40 / 10"x16"

70



TJ306 Aura Beige Mod.
8x3,5 / 3"x1,4" - 25x40 / 10"x16"

70

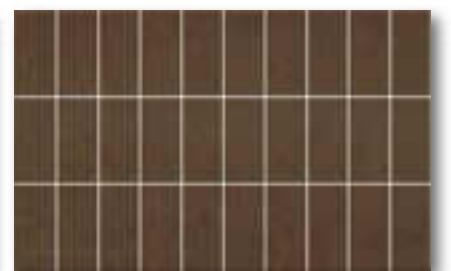

TJ316 Aura Moka Mod.
8x3,5 / 3"x1,4" - 25x40 / 10"x16"

70



TJ208 Aura Crema Mod.
8x40 / 3"x16" - 25x40 / 10"x16"

61



TJ308 Aura Beige Mod.
8x40 / 3"x16" - 25x40 / 10"x16"

61



TJ318 Aura Moka Mod.
8x40 / 3"x16" - 25x40 / 10"x16"

61



Rivestimento / Wall tiles :
 artic bianco 25x40 / 10"x16"
 inserto suomi bianco 25x40 / 10"x16"
 artic grigio 25x40 / 10"x16"

ARTIC

Bianco



TJ100 Artic Bianco
 25x40 / 10"x16"

34

Grigio



TJ400 Artic Grigio
 25x40 / 10"x16"

37

Nero



TJ410 Artic Nero
 25x40 / 10"x16"

37

Suomi



TJ102 Ins.Suomi Bianco
 25x40 / 10"x16"

39



TJ402 Ins.Suomi Grigio
 25x40 / 10"x16"

39



TJ412 Ins. Suomi Nero
 25x40 / 10"x16"

39



TJ101 List. Suomi Bianco
 3,5x40 / 1,4"x16"

26



TJ401 List. Suomi Grigio
 3,5x40 / 1,4"x16"

26



TJ411 List. Suomi Nero
 3,5x40 / 1,4"x16"

26

Aura



TJ106 Aura Bianco Mod.
 8x3,5 / 3"x1,4" - 25x40 / 10"x16"

70

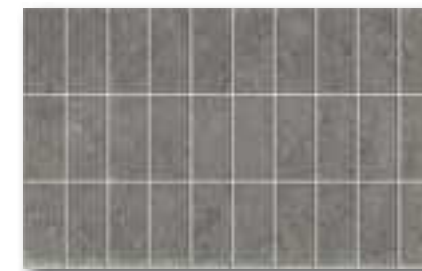

TJ406 Aura Grigio Mod.
 8x3,5 / 3"x1,4" - 25x40 / 10"x16"

70

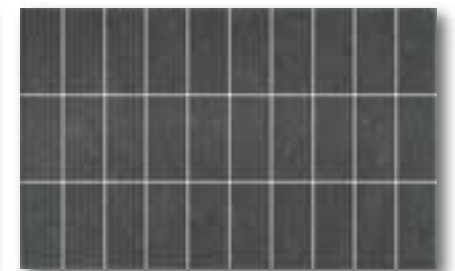

TJ416 Aura Nero Mod.
 8x3,5 / 3"x1,4" - 25x40 / 10"x16"

70



TJ108 Aura Bianco Mod.
 8x40 / 3"x16" - 25x40 / 10"x16"

61



TJ408 Aura Grigio Mod.
 8x40 / 3"x16" - 25x40 / 10"x16"

61

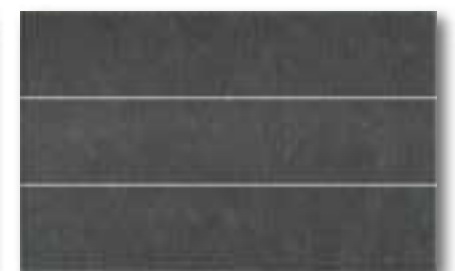

TJ418 Aura Nero Mod.
 8x40 / 3"x16" - 25x40 / 10"x16"

61

Muretto
Wall

Grigio



TJ420 Muretto Artico Grigio
25x40 / 10"x16" **40**

Beige

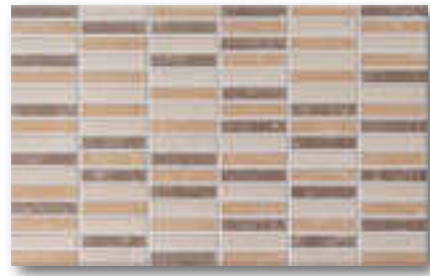

TJ320 Muretto Artico Beige
25x40 / 10"x16" **40**



TJ103 List. Salo Grigio
3x40 / 1,2"x16" **26**

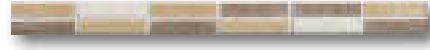

TJ203 List. Salo Moka
3x40 / 1,2"x16" **26**



TJ105 List. Lemu Grigio
3x40 / 1,2"x16" **26**

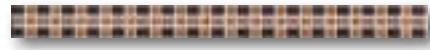

TJ205 List. Lemu Moka
3x40 / 1,2"x16" **26**

Matching Floor

more info pag. 250

Colors

34x34 / 13"x13"

COL110 Ghiaccio



COL620 Grigio



COL610 Nero



COL100 Bianco

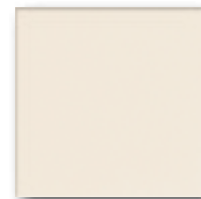

COL200 Beige



Rivestimento Wall tiles - Faience - Wandfliesen	Bicottura tradizionale Traditional double fired - Traditionnelle double feu Traditionellen doppel firing	Spessore 7 mm. Thickness - Epaisseur - Starke	Monocalibro Monocaliber - Monocalibre - In einem werkmass	25x40 - 10"x16
--	--	--	--	----------------

Artic

Texture

IN



25x40

Wall

Technical informations

Informazioni tecniche

Rivestimento Wall tiles - Faience - Wandfliesen	Bicottura tradizionale Traditional double fired - Traditionnelle double feu Traditionellen doppel firing	Spessore 7 mm. Thickness - Epaisseur - Starke	Monocalibro Monocaliber - Monocalibre - In einem werkmass	25x40 - 10"x16
--	--	--	--	----------------

Size Formato	Box 			Pallet 		
	Pz	Mq	Kg	Box	Mq	Kg
25x40	16	1,60	19,52	54	86,40	1054
25x40 Suomi	12	-	14,65	-	-	-
3,5x40	24	-	6,24	-	-	-
3x40	24	-	4,32	-	-	-
30x40	96	1,00	13,46	84	84	1.131
25x40 preinciso	16	1,60	19,52	54	86,40	1054

Packaging / Imballi / emballages / verpackung

Formati / size

Floor

34x34

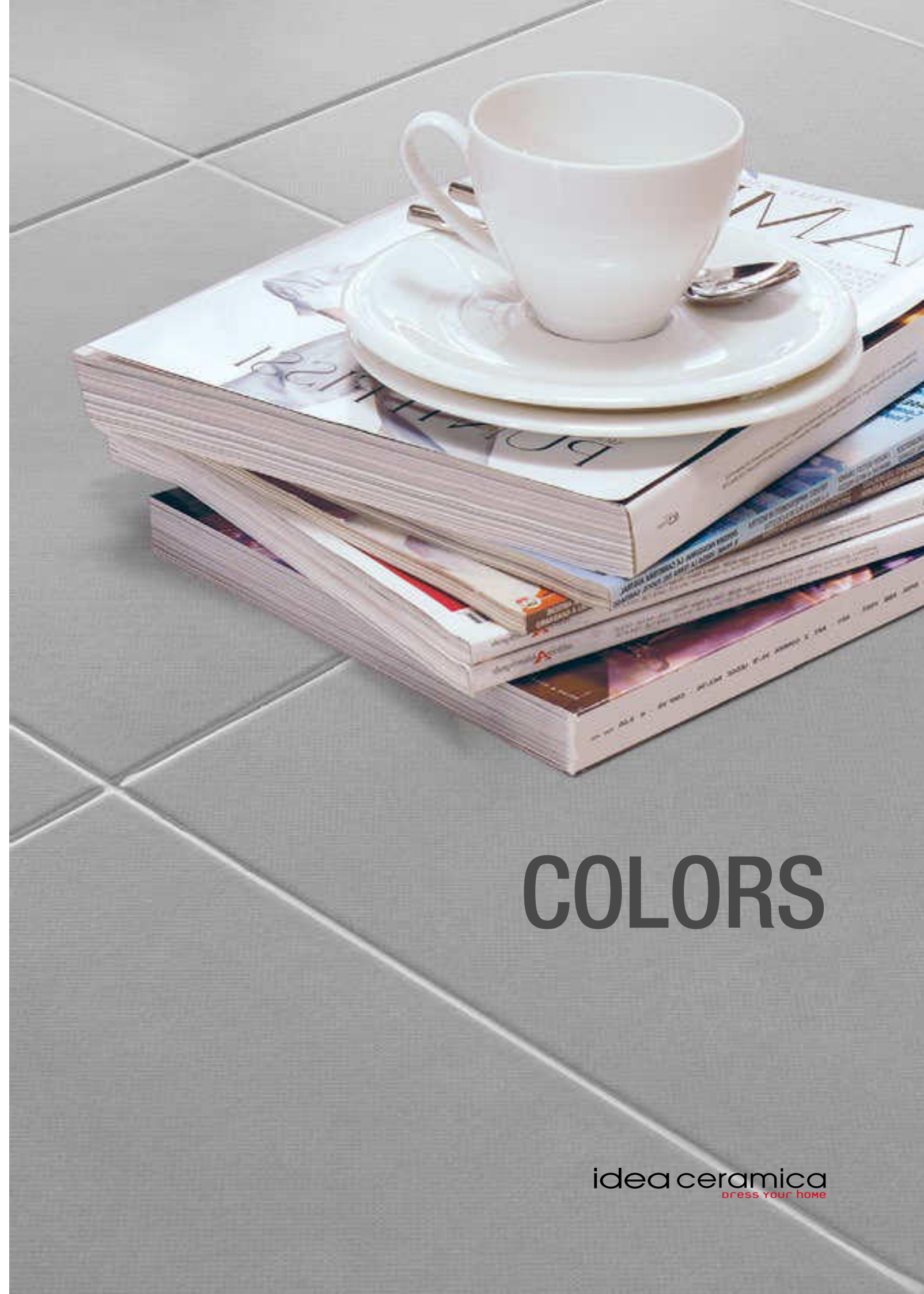

COLORS

idea ceramica
dress your home

COLORS

Floor tile
Pavimento

Floor tile
Pavimento

Bianco

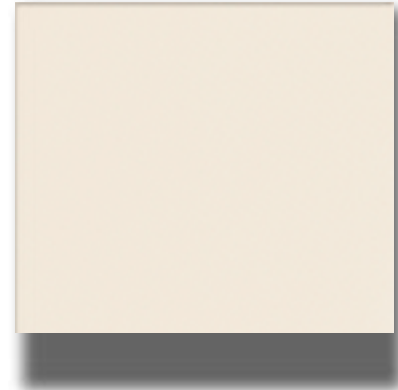

COL100 Colors Bianco
34x34 / 13"x13"

43

Ghiaccio

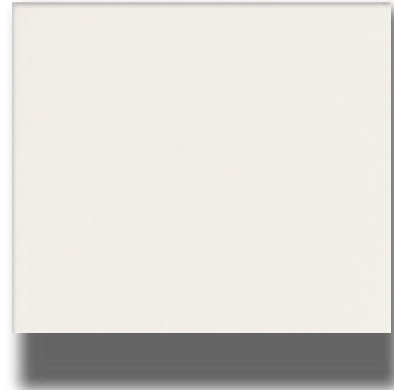

COL110 Colors Ghiaccio
34x34 / 13"x13"

43

Beige



COL200 Colors Beige
34x34 / 13"x13"

43

Arancio



COL310 Colors Arancio
34x34 / 13"x13"

43

Grigio



COL620 Colors Grigio
34x34 / 13"x13"

43

Nero



COL610 Colors Nero
34x34 / 13"x13"

43

Indaco



COL530 Colors Indaco
34x34 / 13"x13"

43

Blu



COL520 Colors Blu
34x34 / 13"x13"

43

Tortora



COL230 Colors Tortora
34x34 / 13"x13"

43

Tabacco



COL600 Colors Tabacco
34x34 / 13"x13"

43

Viola



COL410 Colors Viola
34x34 / 13"x13"

43

Verde



COL700 Colors Verde
34x34 / 13"x13"

43

Pavimento
Floor tiles - Sols - Bodenfliesen

Gres Porcellanato
Porcelain stoneware - Gres cerame - Feinsteinzeug

Spessore 8 mm
Thickness - Epaisseur - Stärke

Naturale
Natural_Naturelles_Natürlich

34x34 - 13"x13"

COLORS

Pavimento
Floor Tile

Skirting
Battiscopa

8x34
pc.box 38 / kg.box 16,49

9

Vendita solo a scatole complete. To be sold as full box only.
Vendable uniquement en boites entières. Abnahme nur volle pakete.

Technical informations
Informazioni tecniche

PEI 4 R 9

COLORS

Texture

Floor

IN

34x34

Bianco			Ghiaccio
	COL101 Batt. Colors Bianco 8x34 / 3 ¹¹ / ₈ x13"	COL111 Batt. Colors Ghiaccio 8x34 / 3 ¹¹ / ₈ x13"	
Beige			Grigio
	COL201 Batt. Colors Beige 8x34 / 3 ¹¹ / ₈ x13"	COL621 Batt. Colors Grigio 8x34 / 3 ¹¹ / ₈ x13"	
Tortora			Nero
	COL231 Batt. Colors Tortora 8x34 / 3 ¹¹ / ₈ x13"	COL611 Batt. Colors Nero 8x34 / 3 ¹¹ / ₈ x13"	
Tabacco			Arancio
	COL601 Batt. Colors Tabacco 8x34 / 3 ¹¹ / ₈ x13"	COL311 Batt. Colors Arancio 8x34 / 3 ¹¹ / ₈ x13"	
Indaco			Blu
	COL511 Batt. Colors Indaco 8x34 / 3 ¹¹ / ₈ x13"	COL521 Batt. Colors Blu 8x34 / 3 ¹¹ / ₈ x13"	
Viola			Verde
	COL411 Batt. Colors Viola 8x34 / 3 ¹¹ / ₈ x13"	COL701 Batt. Colors Verde 8x34 / 3 ¹¹ / ₈ x13"	



Pavimento
Floor tiles - Sols - Bodentfliesen

Gres Porcellanato
Porcelain stoneware - Gres cerame - Feinsteinzeug

Spessore 8 mm
Thickness - Epaisseur - Stärke

Naturale
Natural_Naturelles_Natürlich

34x34 - 13"x13"

FORMATO SIZE						
	Pz	Mq	Kg	Box	Mq	Kg
34x34	11	1,280	22,34	48	61,44	1.072
8x34 Battiscopa	38	-	16,49	-	-	-

imballi / packaging / emballages / verpackung

Stick

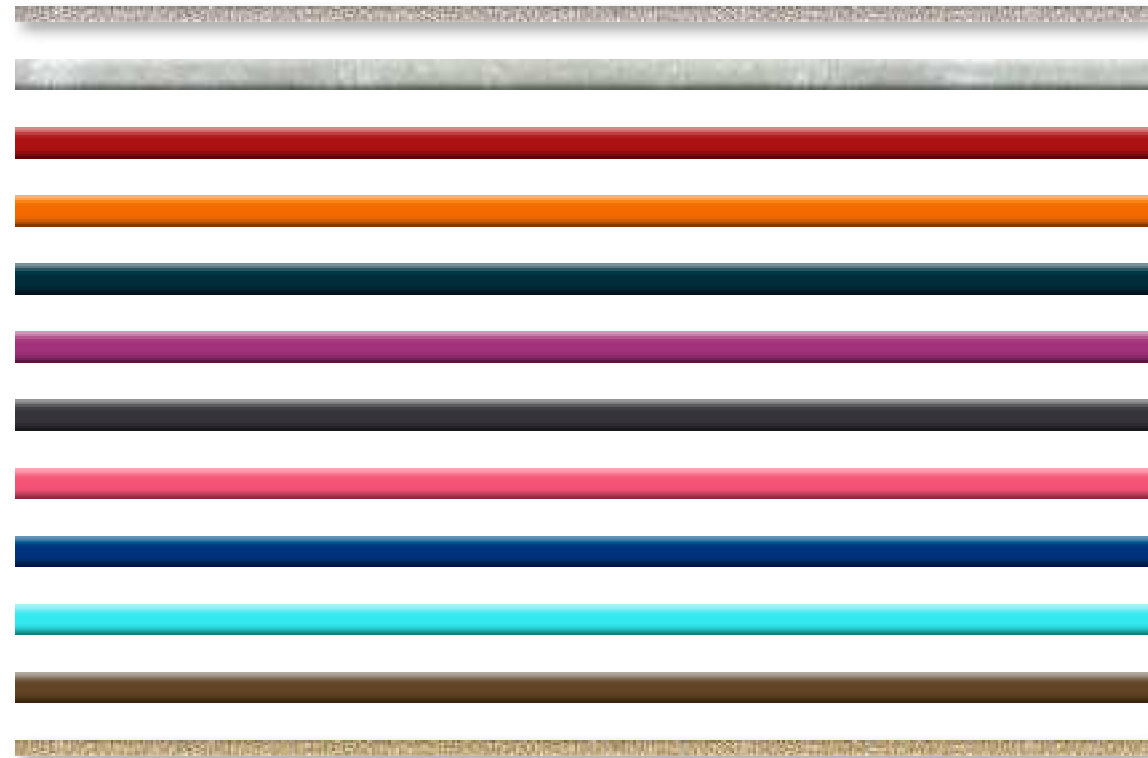

Stick 1x60

1x60 / 3/8" x24" 8pz x Box



UR001 Stick Argento 26



UR002 Stick Bordeaux 26



UR003 Stick Rosso 26



UR004 Stick Petrolio 26



UR005 Stick Glicine 26



UR006 Stick Black 26



UR007 Stick Pink 26



UR008 Stick Electric Blue 26



UR009 Stick Blue Tiffany 26



UR010 Stick Dark Brown 26

glitter 0,5x60



BS002 Stick-Chic Gold 33 0,5x60 / 0,2"x24"



BS001 Stick-Chic Silver 33 0,5x60 / 0,2"x24"

MAF Merchandising

www.ideaceramicaaa.com

More information Merchandising download catalog on website
 Maggiori informazioni Merchandising scarica catalogo sul sito web
 Informations ulteriores consulter notre catalogue sur le site web
 Weitere Informationen Merchandising finden Sie auf unserer Webseite

- Beton
- Bestone
- 2 centimetri
- Manhattan
- Hollywood
- The Stones
- Best
- Amalfi
- Evergreen
- Emozioni
- Pura
- Sfumature
- Ricordi
- WhiteandWood
- Evergreen
- Vintage
- Out&In
- Nottingham
- Tuscany
- Artic
- Marmora
- Colors

Communication Panel / Sinottico / 100x200 / 39"x79"

Some examples :

Amalfi

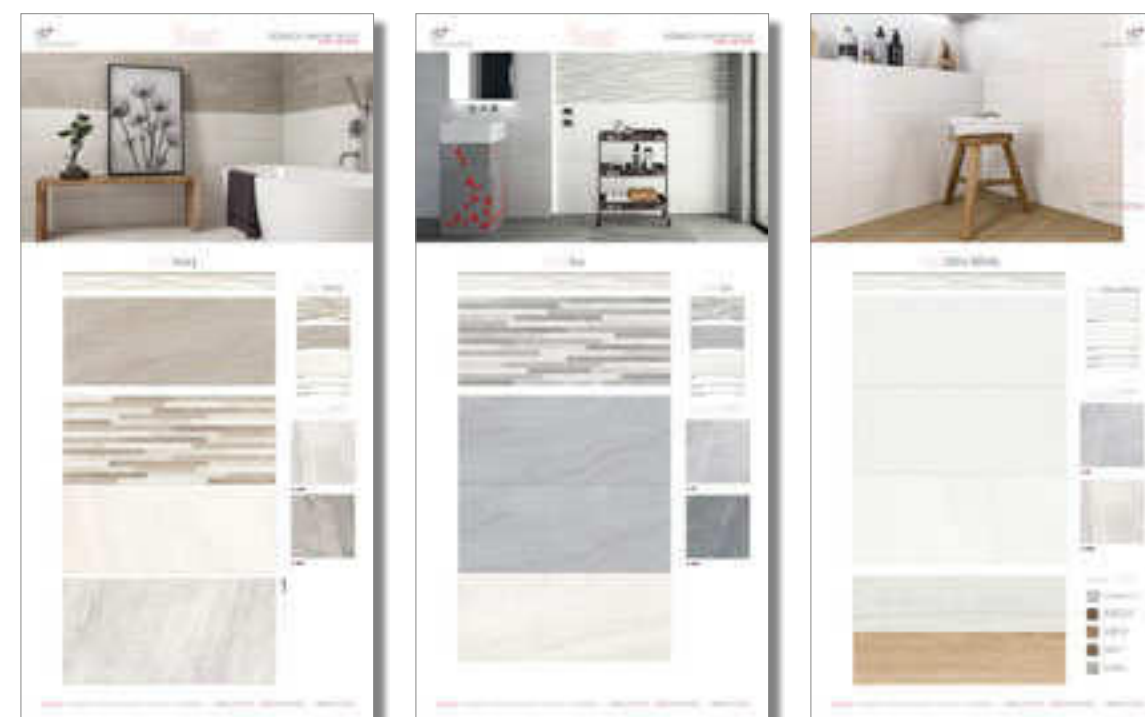
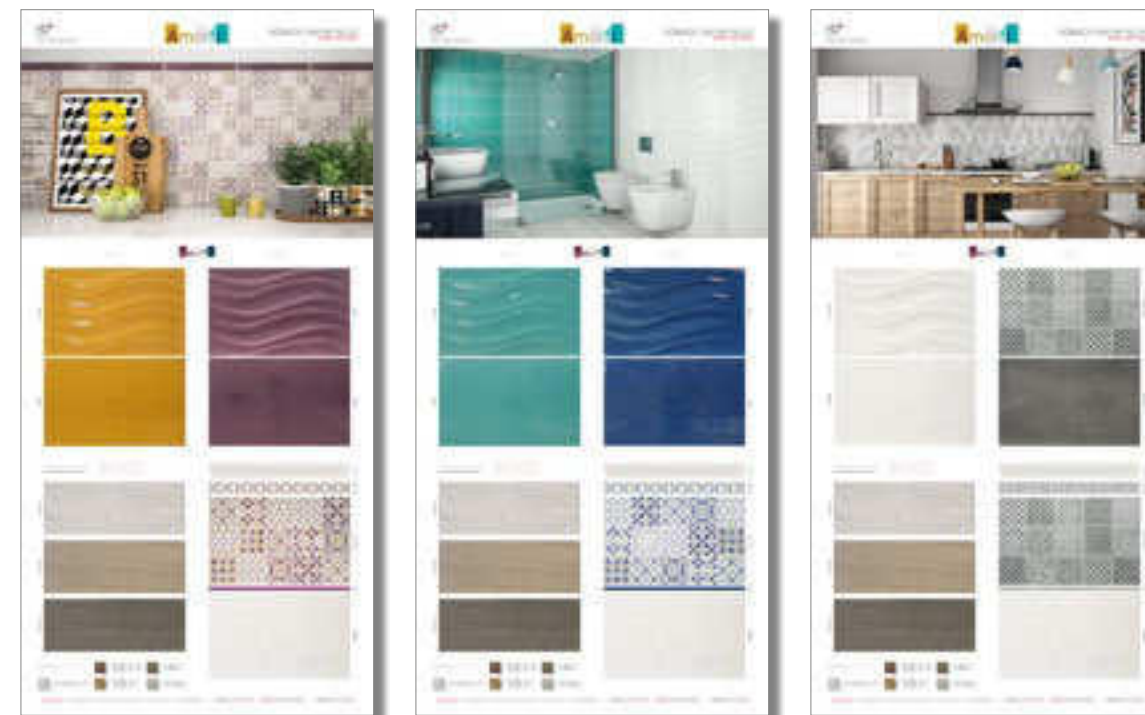

Best

Culla Collezione /



BESTONE Culla_80 x 80 h145 cm



Manhattan Culla_80 x 54 h152 cm

Some examples :



Evergreen Riv. Culla_80 x 54 h124 cm



Best Culla_80 x 54 h124 cm

Multiseries Rack / Culla Multiserie



Base culla multiserie
Multiseries rack base: 40x45 / 16"x18"



Esempio con posa serie PURA / Example with PURA collection
Culla multiserie / Multiseries rack 40x45 h100 / 16"x18" h39"

Folder Rigid / Cartella rigida multiserie



Culla multiserie
Multiseries rack
40x45 h100
16"x18" h39"

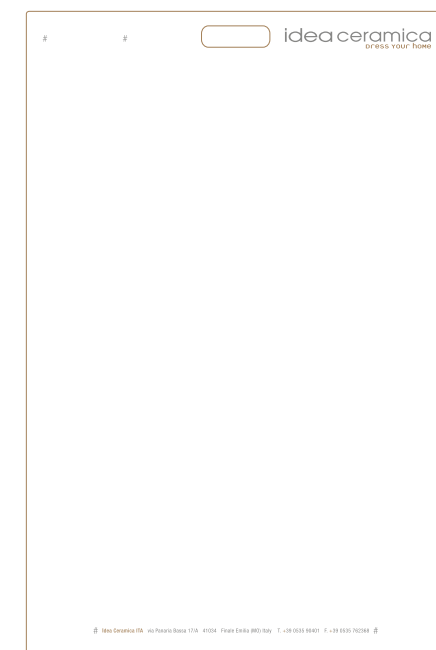

Cartella Rigida / Folder rigid: 62x95 / 24"x37"

ARCHIBOOK

Standard Empty / Standard vuoto / Closed / Chiuso / 35x35 / 14"x14"



Standard Empty / Standard vuoto / Open / Aperto / 73x35 / 29"x14"

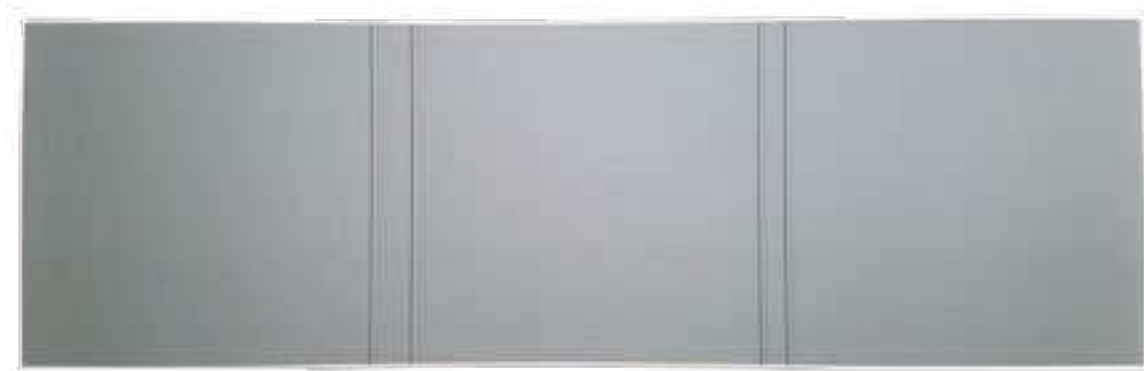

Standard Empty / Standard vuoto / Open / Aperto / 111x35 / 44"x14"



Example with catalog BESTONE / Esempio con catalogo BESTONE



Example with Sample BESTONE / Esempio con tozzetti serie BESTONE

TECH INFO

Technical informations

Informazioni tecniche



L'Azienda assolve agli obblighi sulla marcatura CE

The Company fulfils its CE marking obligations through

Die Firma erfüllt die Verpflichtungen für das CE

Conformément aux dispositions en matière de marquage CE

Le norme UNI EN

UNI EN Regulations

Die UNI EN-Normen

Les Normes UNI EN

Le norme **UNI EN**, recepite dal CEN, (Commission Européenne de Normalisation), hanno valore in tutta Europa e interessano tutti i tipi di piastrelle, pressate e trafilate, smaltate e non smaltate, di qualunque formato, di sola 1° scelta. Le norme **UNI EN** trovano corrispondenza con alcune modifiche delle nuove norme internazionali **ISO** e si compongono di:

NORME GENERALI

La nuova norma armonizzata **EN 14411** fornisce definizioni, classificazione, caratteristiche e marcatura per le piastrelle di ceramica ed annulla e sostituisce la norma **EN 87**.

La nuova normativa **UNI EN ISO 10545_1** stabilisce le regole per la composizione del lotto di campionamento e sostituisce la precedente norma **EN 163**.

NORME DI PRODOTTO

Le piastrelle di ceramica sono suddivise in gruppi secondo il metodo di formatura ed il grado di assorbimento d'acqua. Sono contraddistinti due gruppi **A** e **B**, in funzione del metodo di formatura:

A Piastrelle estruse (ovvero formate tramite il passaggio della materia allo stato plastico, attraverso un "trafilatore" che costituisce un nastro in seguito tagliato alla misura voluta).

B Piastrelle pressate (ovvero ottenute tramite la pressione della materia prima allo stato di polvere secca, in appositi stampi). Tali piastrelle possono essere smaltate successivamente, o non smaltate.

I gruppi sono a loro volta suddivisi in sottogruppi, secondo il grado di assorbimento d'acqua (porosità) presentato:

- Gruppo B Ia = E ≤ 0,5%	UNI EN 14411_G
- Gruppo B Ib = 0,5% < E ≤ 3%	UNI EN 14411_H
- Gruppo B IIa = 3% E ≤ 6%	UNI EN 14411_J
- Gruppo B IIb = 6% < E ≤ 10%	UNI EN 14411_K
- Gruppo B III = E > 10%	UNI EN 14411_L

Le norme definiscono per ogni gruppo di prodotti le dimensioni, le tolleranze dimensionali, le caratteristiche meccaniche, fisiche e chimiche, l'aspetto e la designazione delle piastrelle ceramiche. Le piastrelle dell'attuale gamma Herberia sono tutte ottenute per pressatura e appartengono ai gruppi B Ia, B Ib, B IIa, B IIb, B III.

NORME PER I METODI DI PROVA

Queste norme definiscono i metodi per la determinazione delle caratteristiche dimensionali e di aspetto, delle proprietà fisiche e delle proprietà chimiche. La norma **14411** fa riferimento ai metodi di prova delle nuove norme **UNI EN ISO 10545**.

marchio CE

CE Marking
CE Kennzeichen
Marquage CE

The **UNI EN** standards, adopted by the CEN (European Committee for Standardization) are valid throughout Europe and apply to all types of first choice tiles, pressed and extruded, glazed and unglazed, of any size. The **UNI EN** standards are compatible with the latest amendments of the new **ISO** international standards, and include:

GENERAL REGULATIONS

The new harmonised standard **EN 14411** that provides definitions, classifications, features and designation requirement for ceramic tiles and annuls and replaces standard **EN 87**.

The new standard **UNI EN ISO 10545_1** that sets forth the rules for the composition of sample lots, and replaces the previous standard **EN 163**.

PRODUCT REGULATIONS

Ceramic tiles are divided into groups according to how they are formed and their water absorption characteristics. In terms of forming methods, there are two groups: **A** and **B**.

A Extruded tiles (formed by means of passing a malleable paste through an extrusion machine; the resulting band is cut into the desired dimensions).

B Pressed tiles (obtained by pressing powdered raw materials in special molds). Afterwards, these tiles may be glazed or not.

The groups are broken down further according to their water absorption characteristic (porosity):

- Gruppo B Ia = E ≤ 0,5%	UNI EN 14411_G
- Gruppo B Ib = 0,5% < E ≤ 3%	UNI EN 14411_H
- Gruppo B IIa = 3% E ≤ 6%	UNI EN 14411_J
- Gruppo B IIb = 6% < E ≤ 10%	UNI EN 14411_K
- Gruppo B III = E > 10%	UNI EN 14411_L

The regulations define the sizes, the size tolerances, the mechanical, physical and chemical properties, the appearance and designation of the ceramic tiles in each group. The present range of Herberia tiles is entirely composed of pressed tiles and belongs to groups B Ia, B Ib, B IIa, B IIb, B III.

REGULATIONS FOR TESTING METHODS

These regulations define the methods to be used for determining size and appearance characteristics, as well as physical and chemical properties. Standard **14411** refers to the testing methods of the new **UNI EN ISO 10545** standard.

Instructions for the laying

Consigli per la posa - Verlegungshinweise - conseils pour la pose

All Idea Ceramica products & lines are of the highest quality, and their installation is easy and does not present any kind of inconvenience or require any special or unusual procedure. In order to obtain the best possible end result we suggest you to follow these simple steps.

Tutte le collezioni e i prodotti Idea Ceramica sono di altissima qualità, per poterli però posare al meglio e senza incorrere in spiacevoli inconvenienti ora e in futuro vi consigliamo di seguire alcune piccole regole base che riportiamo qui di seguito.

Toutes les series et les produits de Idea Ceramica, Groupe Moma S.p.A. sont de très haute qualité et pour une pose correcte nous vous prions de suivre les conseils suivants.

Alle Kollektionen und Produkte von Idea Ceramica sind von bester Qualität. Um bei der Verlegung das beste Ergebnis zu erhalten, möchten wir Ihnen folgende kleine Basisregeln empfehlen, welche wir hier unten anführen, um bedauerliche Unannehmlichkeiten zu vermeiden.

INSTALLATION INSTRUCTIONS

These materials, being ceramic products, present chromatic and veining variations in the single pieces. The material you are about to install, if compared to the sample from which the selection was made, will present certain differences, the sample is just indicative of the characteristics of the products, it does not represent the whole production. Please, check and mix the setting materials before beginning installation. For the combined horizontal-vertical setting, the joint between the vertical elements should be half the size of the one between the horizontal elements. IE: 1,5 mm between the vertical elements and 3 mm between the horizontal. The same for the combined setting of 15,3x100 with horizontal. In the showers we recommend you use water resistant grout for the joints.

The company disclaims all responsibility for installations carried out with adhesive different from those indicated or from others that are not technically and unmistakably the same.

ISTRUZIONI PER LA POSA

Questi materiali, essendo prodotti ceramici, potrebbero presentare varianti cromatiche o di venatura nei singoli pezzi. Il prodotto poi, può differire dal campione, in quanto il campione stesso è indicativo. Si consiglia di controllare il materiale prima della posa e di miscelare varie scatole prima della messa in opera. Si consiglia, nella posa combinata orizzontale-verticale, che la fuga fra gli elementi verticali sia la metà di quella fra gli elementi orizzontali. In particolare è consigliata una fuga di 1,5 mm fra gli elementi verticali e 3,0 mm fra gli elementi orizzontali. Lo stesso vale per la posa abbinata 15,3x100 con disposto in posa orizzontale. Assicurarsi sempre che la Superficie su cui andranno posati i prodotti si presenti asciutta, priva di polveri, grassi, cere, e sia dura. Inoltre consigliamo di verificare che tale superficie non presenti pericoli di risalita di umidità.

ATTENZIONE: Non si accettano contestazioni postume per il materiale già posato.

CONSEILS POUR LA POSE

Ces produits céramiques peuvent avoir des variantes chromatiques ou bien des nuance de tonalité tous en restant conforme à l'échantillon et à la production. La nuance de l'échantillon est toujours indicative. Nous vous prions de vérifier les matériaux avant la pose. Nous vous conseillons de faire un joint de 1,5 mm. pour la pose en verticale et un joint de 3,0 mm. pour la pose en horizontal. Tous autres problèmes de poussière, de graisse, de cire, humidité, etc. sont objets de vérification avant la pose.

ATTENTION: Nous ne acceptons pas de contestation après la pose.

VERLEGUNGSHINWEISE

Diese keramische Materialien können an der Oberfläche der einzelnen Fliesen Farb- und Maserungsabweichungen aufweisen. Die Artikel können vom Muster abweichen, da es sich eben um ein sogenanntes Probestück handelt.

Es ist ratsam, das Material vor der Verlegung zu prüfen und verschiedene Schachteln vor dem Arbeitsbeginn zu mischen. Bei der kombinierten Horizontal-vertikalverlegung ist es ratsam, dass die Fuge zwischen den vertikalen Elementen die Hälfte von der Fuge zwischen den horizontalen Elementen ausmacht. Besonders ist eine Fuge von 1,5 mm zwischen den vertikalen Elementen zu empfehlen und 3 mm zwischen den horizontalen Elementen. Dasselbe gilt für die kombinierte Verlegung von 15,3x100 mit in horizontaler Verlegung.

Versichern Sie sich immer, dass die Oberfläche auf der verlegt wird trocken ist, ohne Staub, Fett, Wachs, sowie dass diese hart ist. Weiteres ist wichtig, dass auf der Oberfläche keine Feuchtigkeit auftritt.

ACHTUNG: Nachträgliche Reklamationen für bereits verlegtes Material werden nicht angenommen.

Die Firma steht für weitere technische Informationen zur Verfügung, haftet jedoch nicht für Verlegungen mit anderen Klebern als oben angeführt bzw. andere, die nicht die selben technischen Eigenschaften aufweisen.

Characteristics technical

Caratteristiche tecniche - technische Anforderungen - caractéristiques techniques

UNI EN 14411 _GRUPPO BLA GL 15,3X100 / 39"3/8 x 6" _8X45 / 3.1/8" x 18" Pavimentie Rivestimenti in Gres Porcellanato _ Stoneware Wall and Floor Tile Boden und Wandfliesen aus Feinsteinzeug Porcelain Sols et Carreaux de Mur en Grès Cérame Vitriqué			
CARATTERISTICHE TECNICHE TECHNICAL FEATURES TECHNISCHE EIGENSCHAFTEN CARACTERISTIQUES TECHNIQUES	NORMA NORME REGULATION	VALORI PRESCRITTI INTERNATIONAL STANDARD INTERNATIONALE NORMWERTE VALEURS PRESCRITES	VALORI MEDI AVERAGE VALUE MITTELWERT VALEURS MOYENNES
 LUNGHEZZA E LARGHEZZA LENGHT AND WIDTH LAENGE UND BREITE DER FLIESE LONGUEUR ET LARGEUR	UNI EN ISO 10545-2	± 0,6%	CONFORME IN ACCORDANCE ENTSPRECHEND CONFORME
 SPESSORE THICKNESS STÄRKE ÉPAISSEUR	UNI EN ISO 10545-2	± 5%	CONFORME IN ACCORDANCE ENTSPRECHEND CONFORME
 RETTILINEITÀ DEGLI SPIGOLI STRAIGHTNESS GERADLINGKEIT ÉQUERRAGE DES ANGLES	UNI EN ISO 10545-2	± 0,5%	CONFORME IN ACCORDANCE ENTSPRECHEND CONFORME
 ORTOGONALITÀ RECTANGULARITY RECHTWINKLIGKEIT ORTHOAGONALITE	UNI EN ISO 10545-2	± 0,6%	CONFORME IN ACCORDANCE ENTSPRECHEND CONFORME
 PLANARITÀ WARPAGE EBENFLÄCHIGKEIT PLANEITE	UNI EN ISO 10545-2	± 0,5%	CONFORME IN ACCORDANCE ENTSPRECHEND CONFORME
 ASSORBIMENTO D'ACQUA WATER ABSORPTION WASSERAUFNAHME ABSORPTION D'EAU	UNI EN ISO 10545-3	≤ 0,5%	CONFORME IN ACCORDANCE ENTSPRECHEND CONFORME
 RESISTENZA ALLA FLESSIONE BREAKING STRENGTH BIEGEFESTIGKEIT RESISTANCE A LA FLEXION	UNI EN ISO 10545-4	> 35 N/mm ²	CONFORME IN ACCORDANCE ENTSPRECHEND CONFORME
 FORZA DI ROTTURA BREAKING FORCE IN N BRUCHLAST IN N CHARGE DE RUPTURE	UNI EN ISO 10545-4	-	-
 CARICO DI ROTTURA BREAKING FORCE IN N BRUCHLAST IN N CHARGE DE RUPTURE	UNI EN ISO 10545-4	1.300 N min	CONFORME IN ACCORDANCE ENTSPRECHEND CONFORME
 RESISTENZA AGLI SBALZI TERMICI THERMAL SHOCK RESISTANCE TEMPERATURWECHSELBESTÄNDIGKEIT RESISTANCE AUX CHOCS THERMIQUES	UNI EN ISO 10545-9	NESSUN DANNO NO DAMAGE KEIN SHADEN AUCUN DOMMAGE	CONFORME IN ACCORDANCE ENTSPRECHEND CONFORME
 RESISTENZA AL CAVILLO CRAZING RESISTANCE HAARISS-BESTÄNDIGKEIT RESISTANCE AUX CRAQUELURES	UNI EN ISO 10545-11	MPD	CONFORME IN ACCORDANCE ENTSPRECHEND CONFORME
 RESISTENZA AL GELO FROST RESISTANCE FROSTBESTÄNDIGKEIT RESISTANCE AU GEL	UNI EN ISO 10545-12	RICHIESTA REQUEST	RESISTENTE RESISTANT BESTÄNDIG RÉSISTANT
 RESISTENZA ALL'ATTACCO CHIMICO CHEMICAL RESISTANCE SÄURE-LAUGEBESTÄNDIGKEIT RESISTANCE A L'ATTAQUE CHIMIQUE	UNI EN ISO 10545-13	CLASSE UB min	CONFORME IN ACCORDANCE ENTSPRECHEND CONFORME
 RESISTENZA ALLE MACCHIE STAIN RESISTANCE BESTÄNDIGKEIT GEGEN FLECKEN RESISTANCE AUX TACHES	UNI EN ISO 10545-14	CLASSE 3 min	CONFORME IN ACCORDANCE ENTSPRECHEND CONFORME
 RESISTENZA ALLO SCIVOLAMENTO SLIP RESISTANCE RUTSCHFESTIGKEIT RESISTANCE AU GLISSEMENT	DIN 51130 ASTM-C 1028	ATTRITO SODDISFACENTE SATISFACTORY FRICTION BEFRIEDIGENDE REIBUNG FRICTION SATISFAISANTE	R9 DRY 074 WET 0,61
PEI RESISTENZA ALL'ABRASIONE ABRASION RESISTANCE ABRIEBFESTIGKEIT RESISTANCE A LA ABRASION	UNI EN ISO 10545-7	Classi di abrasione da I a V Abrasion class from da I to V Abriebklassen I bis V Classe d'abrasion de I à V	PEI IV

- 06 ■ Bestone
- 24 ■ Beton
- 40 ■ The Stones
- 52 ■ Best
- 68 ■ Amalfi
- 84 ■ Manhattan
- 96 ■ Hollywood
- 108 ■ Out&In
- 118 ■ Nottingham
- 128 ■ Vintage
- 138 ■ Evergreen floor tile
- 150 ■ Evergreen wall tile
- 162 ■ WhiteAndWood
- 172 ■ Pura
- 188 ■ Emozioni
- 200 ■ Ricordi
- 210 ■ Sfumature
- 220 ■ Tuscany
- 230 ■ Marmora
- 240 ■ Artic
- 248 ■ Colors
- 254 ■ Stick
- 256 ■ Merchandising

80 special wood

WOOD



info@ideaceramica.biz
www.ideaceramica.net
www.ideaceramicaaa.com

idea ceramica ITALY
 Via Panaria Bassa, 17/A_41034 Finale Emilia (MO)
 Tel. +39 0535 90401_Fax +39 0535 762368

idea ceramica USA Inc.
 1350 NW 74th Street, Miami Florida 33147
 T. +1 305 594 2004_F. +1 305 594 2325

idea ceramica UK Plus 39
 CORANATION HOUSE, VICARAGE LANE, HOO, ME3 9LB.
 Tel. +44(0) 2036986439
www.plus39.co.uk

idea
ceramica

**DRESS
YOUR
HOME**